DISPATCH DEMOCRAT
Box 449

DOING WELL

Some weeks ago the city council appointed E. E. Walker to canvass the property owners in regard to putting in curbs and gutters and also cement sidewalks on certain streets. It will be a WPA project and only 40 per cent of the cost will be charged to property owners. So far Mr. Walker has signed up 33,000 feet of curbs and gutters and 1900 feet of sidewalk.

RAINFALL
For Week ..... .41 in.

UKIAH REPUBLICAN PRESS

THE OLDEST NEWSPAPER OF MENDOCINO COUNTY

TEMPERATURE
Maximum ..... 72 degs.
Minimum ..... 40 degs.

Circulation of The Republican Press exceeds that of any newspaper published in Mendocino County and is a paid circulation.

UKIAH, MENDOCINO COUNTY, CALIFORNIA, MAY 8, 1940

VOLUME LXIII—No. 52

FINAL EFFORT TO GET STATE TO BUY IS ON

Montgomery Grove Is Offered For Half Of Old Sum

$30,000 PRICE MADE

If Action Is Delayed Redwoods Will Be Logged Off

E. A. Sinclair, whose family controls a large portion of Montgomery Redwoods, was in Ukiah Saturday enroute to Humboldt county on timber matters. Mr. Sinclair stated he had talked with officials of the State Park Commission recently and suggested that, if $30,000 could be raised by Park authorities, he believed a deed could be secured from the interests owning the grove whereby title might be secured for the State.

Once Held At $65,000.

Some 25 years ago the late Gavin McNab made up his mind to buy Montgomery Redwoods and present the land to the public as a public park. The price was set at $65,000. The papers were escrowed but the deal fell through because of the fact, Mr. McNab claimed, some of the land owners attempted to include more land and insisted on its being bought, than had been contemplated.

A Long Fight.

Since the time Mr. McNab optioned the grove there has been a continual effort on the part of a number of men here and in San Francisco who have tried to induce the State Park Commission to take an interest in Montgomery Redwoods, but all to no avail.

Close To The City.

Montgomery Redwoods is the first real Redwood grove encountered within easy going and coming distance of the Bay. People of modest means, who reside in the metropolitan area, are prohibited from enjoying the delights of the Redwoods because of the remoteness from San Francisco of Del Norte and Humboldt county parks — It is not possible for one to motor to the northern Redwood groves which the State Park Commission has been purchasing, stay any length of time in their environs and return to San Francisco in one day. On the other hand, if the State should acquire Montgomery Redwoods and a good road were built to the grove from this city, it would make it possible for poor people to bring their families from the city to the grove, pass a delightful mid-day outing in the park and get back home by twilight.

Must Do Something.

Mr. Sinclair said while here he was going to try and induce the Park Commission to act on the offer he had outlined and, failing in that, he would, he feared, be compelled to begin cutting trees, as his family had held the property many years and paid taxes on it, declining in the past to permit its natural beauty being destroyed because of a sentimental desire on their part to have the beautiful grove preserved. However, sentiment was proving too expensive and the Park Commission too inactive to have such a situation continue for a much longer period, Mr. Sinclair said.

He Has Helped.

Senator George M. Biggar has been one of the active Mendocino county people in the endeavor to get the Park Commission to help in securing the grove and has promised to renew his work along that line. A San Francisco newspaper informed A. R. O'Brien recently it would espouse the cause of the people here and in San Francisco and send a special writer to the grove for pictures. In the meantime one of the most famous outdoors photographers in the country has been brought here and magnificent pictures of the park secured and will be used in publicity.

MEET TONIGHT

This evening at eight o'clock the Council of Republican Women will meet at the home of Mrs. Mark Eglin, president of the group. All Republican women are urged to attend.

Miss Marjorie Milne, of Santa Rosa, was visiting Ukiah relatives over Sunday.

MUSICIANS OF CITY SCHOOLS INVADE COAST

Ukiah Will Be Represented At Ft. Bragg Saturday Next

COUNTY PARTICIPATES

Massed Band Of 180 Pieces Is To Play In Afternoon

Big day of the year for Ukiah union high school music groups will be Saturday when they attend the Mendocino County Music Festival at Fort Bragg. Other groups will be there from Willits, Hopland, Potter Valley, Leggett Valley, Covelo, Fort Bragg, Mendocino, Anderson Valley and Point Arena. Some will have only a band, some an orchestra, and in other cases both such groups and a chorus. Ukiah is entering all three types of concert organizations, as well as a drum corps, totaling 135 pupils. Robert L. Sharp, music director of the local school, has been selected to direct the main number of a picked group of 180 pieces from all the schools, and is happy to have this opportunity to appear before Adolph Otterstein, head of the music department of San Jose State College, who is to be the judge and under whom Mr. Sharp studied.

Full Day's Program.

The Ukiah group will leave here at 6:00 a. m. Saturday in four of the school busses. There will be a large truck to take the instruments over. Mrs. A. L. Tatman is in charge of transportation, having been chosen by the parents organization to this chairmanship. There will be a rehearsal of the picked group from 10:30 a. m. to noon when luncheon will be served by the host school. The parade will be at 12:30 p. m. and returning to the auditorium each group will have a part on the afternoon program. Dinner will be at 5:30 to 6:30 p. m. in the evening, followed by informal dancing. At 7:30 p. m. in the auditorium the mixed group will present the evening concert. There will be a mixed chorus, a girls chorus, orchestra, band and clarinet quartet selections, the latter from Ukiah being an added feature. Drum corps will be entered by four schools in the parade.

RAY R. WALSH COUNTY CHIEF

Standard Oil Making Redajustment Of Distribution

A consolidation of Standard Oil Co. business in the county is proceeding, according to reports at hand this week.

Close Hopland Office.

The oil distribution plant at Hopland has been closed and the offices at Point Arena and Fort Bragg have been placed under the control of the Ukiah office.

To Be At Head.

This rearrangement of directional authority places Ray R. Walsh in charge of all offices in Mendocino county and makes Ukiah the clearing house for Standard Oil Co. business in Mendocino.

Long With Company.

The new arrangement advances Mr. Walsh to a more responsible position and means an increase in salary. Mr. Walsh has been with the Standard Oil Company 21 years. While Mr. Walsh will have to be absent more time than in the past, he will retain his home in this city.

Republican Press Is 64 Years Old

With this issue The Republican Press, pioneer Mendocino county newspaper, started when a shack housed its equipment and now occupying what is probably the finest newspaper home of any small town newspaper in California, has a birthday. It has completed its sixty-third year of publication and is still advocating Republicanism and Americanism which it has done throughout its long career.

PAPER PUBLISHED

In the April Journal of Medicine there is published a paper written by Dr. Stanley L. Rea on cancer.

WILLITS BOASTS A MAGNIFICENT $50,000 THEATRE, THE NEW NOYO

Friday last saw formal opening of George M. Mann's fine structure in nearby community. It is last word in amusement palaces

Special Correspondence of The Press

WILLITS, May 6.—May showers started falling late Friday afternoon and have continued intermittently. Two outstanding events had been announced for the weekend—dedication of the Willits War Memorial building and official opening of our new deluxe Noyo Theatre, and the threatening weather probably kept at home quite a number of outsiders who had planned coming here. However, both dedications took place according to schedule.

Bought State Structure.

The county purchased the old State Highway Commission building and it has been remodeled and is now one of the best of the kind in this section. It has an ideal location, facing Redwood Highway at the north end of town and the adjacent parking space can easily accommodate several hundred cars. The building is complete with a a large assembly hall which can be used for meetings and dances. There are parlors for both men and women with every convenience and the kitchen, dining room and other features are such as are found in most other buildings of this class.

Much Going On.

There was a splendid attendance and most places in this part of the state were represented. Saturday afternoon and all-day Sunday were devoted to various social functions.

A Beautiful Theatre.

Friday evening Willits modern $50,000 moving picture theatre, The Noyo, was formally opened and showed to capacity audiences. By a happy coincidence the film offered, "The Dark Command," was directed by Raoul Walsh, owner of Willow Brook ranch, in nearby Sherwood Valley. The Noyo reflects the most modern ideas of architects in moving picture theatre construction. It is of reinforced concrete, Skillful blending of colors and designs by artisans working under the supervision of William David, of San Francisco, architect, and turned into a beauteous background for the theatre by skilled workmen has resulted in one of the most lavish small-city entertainment houses in the north bay area. Modernly finished and equipped to the minutest detail, the theatre portrays a major step in the advancement of Willits. A color scheme of enhancing beauty, worked into murals on either side of the theatre's interior, makes a strikingly attractive entertainment headquarters.

Capacity Is 650.

Seating capacity of the building is 650 and all new, comfortably cushioned seats feature the many attractions of the theatre. Heavy carpets line the lobby and aisles throughout. Walls and ceiling of the structure are lined with special sound absorbing material, offsetting any disturbance or interference to patrons during a performance. Concrete floors assist in eliminating noise-disturbance, resulting in clear performances from the R. C. A. sound equipment used in the theatre.

Embellished By Pictures.

Beautiful fluorescent paintings line the upper walls on either side of the interior and specially installed fluorescent lighting effects playing upon the paintings

(Turn to page 8)

FIREMAN DIES WHEN LOGGING ENGINE SLIDES

A Fatal Accident Occurs On Caspar Mill Co. Woods Line

THE CAUSE UNKNOWN

Belief Is A Weakened Rail Support Was Tragedy Creator

William Eagle, 40, fireman on the Caspar Lumber Company's logging train, lost his life and Mervin Gamble, brakeman, in a critical condition was taken to Redwood Coast Hospital as a result of a train wreck Tuesday afternoon.

Ran With Engine On Side.

The big logging train that takes loaded cars into Caspar left the track Tuesday afternoon at 1:30, at the foot of Hare creek grade. The locomotive turned on its side, went out half way on the trestle and dropped, top first into the creek. The locomotive was buried in mud with only the wheels and underpinning in view. Five of the nine loaded cars of the train buckled and left the tracks.

Engineer Escaped.

Henry Dahl was engineer, and in some unexplainable manner was thrown clear of the wreck as it went over teh bridge. Mr. Eagle and Mr. Gamble were pinned in the cab and rode it to the creek. Mr. Gamble was first out and with Mr. Dahl helped bring Mr. Eagle from the steam-filled cab. Aid was secured immediately and the two injured men taken to the hospital. Both Mr. Eagle and Mr. Gamble received serious burns, Fireman Eagle's proving fatal.

PLAY DAY TO MARK FRIDAY

Grammar Schools To Join In Outdoor Sports Here

From 10 a. m. to 3 p. m. Friday, grammar schools of Hopland, River Union, McDowell, Calpella, Central, Coyote Valley, McNear, Potter Valley and Redwood Valley will come to join with Ukiah school in a well planned Play Day. Jack Simpson, principal of Redwood Valley school, is general chairman; Robert Harmon of Ukiah will be in charge of pupils in fifth to eighth grades, and Miss Violet Elliott of Ukiah will be in charge of activities for children in the first four grades. The older group will meet at the athletic field of the high school for baseball, races, broad jumps, high jumps and other track events. There will be organized games at the grammar school grounds for the younger group and a picnic lunch will be served.

SISTERS WILL ERECT MODERN BUILDING HERE

Fireproof Dormitory At Albertinum Is Commenced

COMPLETED BY JAN. 1

Boys Will Be Housed At Noyo Until End Of The Year

Preparatory to construction of a fine new dormitory to house 150 boys at the Albertinum school, razing of the present wooden structure will begin Monday. The new building is to be of concrete—a modern dormitory of fireproof construction. The project is being entirely handled through the Mother House of the Dominican Sisters. Every tree and shrub from the yard about the building has been carefully transplanted and saved.

Ready At Year-End.

It is planned ground will be broken for the new foundations the first of July and completion of the building will be about Christmas time so the boys may move in for the new year. In the meantime the older boys will enjoy a stay at the beautiful Camp Albertinum at Noyo on the coast, and the younger boys will be housed in the school building.

Buys Old Structure.

The old building has been bought by Stanley Watson and Rodney Jamison has contracted to wreck it. Materials such as lumber will be sold by Mr. Watson as the building is demolished.

SEA SCOUTING TO BE BACKED

Interest In Movement For Boys Takes Hold In The City

"Life on the bounding wave" has a strong appeal to venturesome youth, and plans are being made to realize this ambition under the best of circumstances through organization of Sea Scouts of Ukiah with a ship of their own on Clear Lake. Thursday evening a thrilling exhibition of drills and work was demonstrated by 13 Sea Scouts from Santa Rosa when they met with local Boy Scouts and their advisory committee at the Municipal Clubhouse accompanied by their Skipper Robert Canby and Officer A. W. Stultz took flashlight pictures of the group. The Santa Rosa boys have a 55-foot sail boat on Petaluma creek and another at Bodega Bay and have gone as far south as Santa Barbara on their excursions. Fort Bragg already has a Sea Scout unit equipped with a ship and much enthusiasm is shown here for a similar project. Sea Scouting is for boys over 15 years old.

Have Working Committee.

Last evening an executive committee meeting was held to further discuss the matter. The Clear Lake Yacht Club has offered its facilities to such a group from Ukiah. J. Peterson, H. V. Kealing H. Cressop and others there as well as a number of ex-navy men who belong to the Yacht Club have signified their endorsement of the plan and their willingness to help in every way and they hope through their efforts to secure a ship from the government without charge for this purpose. Members of the executive committee are Dr. R. D. Withrow, chairman, Dr. Walter Rapaport, Judge J. C. Hurley, William Bromley, Baird Shields, George David, Sergeant Frank Mills, F. F. Zeek, H. P. Dohring, Harold Zimmerman, Paul Mason, C. A. Bernhard, J. C. Roberts and Lon Gibson.

SAW DAUGHTER HONORED

Mrs. Fred Scholl returned last week from Arcata where she attended a tea given by the faculty of Humboldt State College complimenting honor students, of which Miss Dolores Scholl was one high on the list. Miss Scholl is assistant editor for the annual publication of the college.

HAVE A DAUGHTER

A daughter was born Mr. and Mrs. Harley Hayes Saturday morning at Ukiah General Hospital. Birth weight of the infant was nine pounds 14 ounces. Dr. J. J. Kirwin was in attendance.

"So the People May Know"

THE CHARGES GO UNDENIED

(The Marina Progress)

Recent decision of Governor Olson members of the State Board of Prison Directors of California were guilty of 13 charges of misconduct brings to light a situation that is apt to prove embarrassing to California if certain statements not of his making are not explained by John Gee Clark, State Director of Penology.

The strange feature of the situation is a local judge, chairman of the Olson committee appointed to investigate prison conditions, makes at least one of the charges. Bear in mind these charges have not been recognized, defended or explained.

Quoting from The San Rafael Independent we find: "Judge Twain Michelsen charges that the two fellow members of the committee have deliberately held up the group's work by playing politics. One of these, Hiram G. Coffee of Los Angeles, who is a member of the office staff of John Gee Clark, director of penology, who preferred misconduct charges against Prison Board members in order to get Governor Olson to oust them and the San Quentin warden, Judge Michelsen broadly hints has somewhat of an unsavory police record, and the second, Henry Tweed of Oakland, is just a 'rubber stamp' for Mr. Coffee.

When Governor Olson ignored Judge Michelsen's first complaint, the magistrate penned a 24-page letter complaining of certain subversive conduct of Mr. Coffee and the rubber stamp attitude of Mr. Tweed. To this was attached what purports to be the police record of H. G. Coffee, alias Gladstone, Hiram Gladstone Coffee, Ross Taylor Hittinger and Dave Montgomery. The record showed several police teletype messages asking the arrest of Hiram Gladstone Coffee had been sent between 1923 and 1932 on charges including forgery and issuance of fictitious checks. Some charges were dismissed, others resulted in the imposition of jail sentences."

Although Governor Culbert L. Olson, as soon as Judge Michelsen made his charges against H. G. Coffee, alias Hittinger, alias Montgomery, etc., promised to have the matter "investigated" by John Gee Clark—that was six weeks ago—

Nothing has been done so far!

There is little "investigating" to be done. The court records can be gone over in a few minutes and Hiram G. Coffee's criminal activities' record is on file at the Bureau of Criminal Identification, at Sacramento.

However, as late as March 12, Hiram G. Coffee was operating as a representative of John Gee Clark and charging an expense account against the State of California.

Continuing, The San Rafael Independent states: "In his testimony before Governor Olson, President A. R. O'Brien of the State Prison Board offered proof to Governor Olson 'Red Kate' O'Hare (assistant director of penology) was an ex-convict from Missouri and was one of a quartet who had founded a Communist College at Mina, Arkansas, but Governor Olson refused to go into the charges."

Concluding, The Independent says: "God forbid the day when the management of San Quentin penitentiary shall be turned over to such as those who are the current accusers of the prison authorities."

From The Ukiah Republican Press, of which A. R. O'Brien, President of the State Board of Prison Directors, is publisher, we take: "During the attack on the Prison Board some months ago a young hoodlum, serving time for highway robbery with a gun, a man who had been a criminal all his life, secured the backing of a minister and had been granted parole. He went on the witness stand before Governor Olson and made the most outlandish allegations regarding prison conditions." He had the support of John Gee Clark of the Parole Board. Finishing his work on the witness stand the young convict let it be known he was to leave San Quentin in three days. He was going to Nevada where, he said, he had a job. A woman had come to San Quentin a few days previously and brought with her what is known as an agreement to employ the parolee.

"Investigating, as is usual, the sheriff of Reno was appealed to and reported the service station to which the parolee was to go was in reality a house of prostitution. Efforts to locate the alleged employer were of no avail."

Continuing The Ukiah Republican Press states: "Some weeks went by and the San Francisco police arrested an ex-convict who had served a long term for holding up a bank. He was taken to jail and examined, and it developed he was the man who had posed as the owner of the non-existent service station in Nevada. He told the officers he had induced a hospital nurse in San Francisco to make the trip to San Quentin and have an interview with the convict who was soon to be released and to prime the convict on what to say regarding the Nevada employment. The nurse did so. The ex-bank robber then made a trip to Nevada, signed a fictitious name to the agreement to employ and mailed the letter to the parole officer from Nevada. The San Francisco police made the bank robber write the name he signed to the phony agreement to employ and a handwriting expert confirmed the fact the name, in both instances, had been written by the same man."

The above are serious charges.

First, if the allegations as to the character of the assistants to John Gee Clark have not been denied, it is time to do so.

California does not want to believe that the Director of Penology would let charges such as these go unchallenged, especially as they concern a man and woman who might exercise considerable influence on the freeing or continued imprisonment of men and women.

The matter of the paroled convict and the part he played, according to The Ukiah Republican Press, in the charges against the Prison Board, should also be cleared up.

In all fairness, any statement by John Gee Clark will be given equal space and prominence as this material from The Independent and The Republican Press.

The Progress believes the people of San Francisco wish to know, and should know, the truth.

GIRLS' LEAGUE REVUE SUCCESS

The Dance Revue sponsored by Ukiah high school Girls' League presented by Helen Averell and more than a score of pupils Saturday evening at the high school auditorium, was witnessed by a large and enthusiastic audience. The wide range of dance interpretations exemplified the versatility of those receiving training.

CLARE'S DRESS SHOP BIRTHDAY

This week Clare's Dress Shop on North State street is celebrating its fourth anniversary. Miss Clare Bernard, proprietor, is offering special prices preceding Mother's Day, in appreciation of the fine co-operation of the community which has spelled success for her attractive shop the past four years.

GRANGE PLANS CONSTRUCTION OF UKIAH HOME

Ground Breaking Begun Monday On So. State St.

PLANNED MANY YEARS

Social Features Looked After In New Structure

Erection of a Ukiah Grange hall to begin in 10 days and be ready for use six weeks later was the important decision made at the Friday evening meeting of the organization when Master Wayne P. Burke presided.

Location Of Building.

The hall is to be built on the property south of town on the west side of the highway which the Grange purchased some time ago. The contract has been let to Rodney Jamison for $4900. Maple floors will be a feature of the building and the main hall is to have a stage. Accordion doors will open into the banquet room, so the two may be thrown together. In addition there will be a kitchen and plenty of locker space and all on one floor. George Cook heads the building committee. The structure is to be even larger than the new Anderson Valley Grange hall. Specifications call for a mansard roof and two coats of paint.

Long Was Planned.

Ever since organization of the Ukiah Grange in 1926 plans have been made for the building of its own hall, and this dream is about to become a reality. Plans were discussed prior to the May Day program which occurred at Steiert hall last week. Mrs. Nellie Sanford was chairman of entertainment, and presented Miss Ernestine Prather, who sang "Along The Trail" and "Wish Upon a Star," with Miss Betty Jean Dunham accompanying her. Little Carol May and Wallace Mitchell sang in duet "Who's Afraid of the Boogie Man" and "Goodnight, Skipper." "Musical May Basket" was the skit in which the history of May Day customs was given. Characteristic blossom costumes were worn by the following, who were in a huge flower basket: Mesdames Marion Swim, Beulah Cyphers, Carol Weeks and Ernest Humphrey, and the Misses Florence Owens, Evangeline Stanley, Henrietta Ford, Alyce Swim, Elaine James and Lorraine Thompson.

With The Hurlers.

Selected to captain horseshoe teams for the Grange were Ernest Humphrey for the men and Mrs. Margie Jamison for the women. The Charles Fravel family played for dancing after the program and the following committee served a late supper: Mrs. Sanford, chairman, Mrs. W. J. Storer, Mrs. Ethel Bonnifield, Miss Florence Owens, W. H. Moore and Fred Nassie. May baskets filled with sweetpeas were the decoration.

Food Sale To Help.

Saturday there will be a sale of delicious home-cooked food sponsored by the home economics department of Ukiah Grange and to be held at Rood's Market, proceeds from which will go toward the new building. A large variety of favorite dishes will be presented the public at this time.

MUSIC FEST ON FRIDAY NEXT

Big Treat Offered By Prof. R. L. Sharp's Musicians

A week from Friday evening, on May 17, the Ukiah high school music department, under direction of Robert L. Sharp, will present a concert to the public in the auditorium.

A Fine Offering.

Selections will be by the 30-piece orchestra, a 60-piece band and a choral group numbering 65. The young musicians are in excellent practice, having recently appeared at the Picnic Day at Davis, and are prepared to participate in the county music festival next Saturday.

A Low Admission.

Admission for adults will be 25 cents, and for grammar school students, and high school students having a student body card the charge will be 10 cents.

Issued Every Wedneday
$2.50 a Year $1.50 Six Months
10 Cents Single Copy
Entered in the Post Office at Ukiah, California, as Mail Matter of the Second Class

The PRESS EDITORIAL PAGE

A. R. O'BRIEN
Publisher

ABOUT CHAIN STORES

A VENERABLE MYTH took the count before a House Ways and Means sub-committee in Washington a few days ago. The committee is holding hearings on one of the most important domestic issues to come before the Seventy-sixth Congress—a measure sponsored by Representative Patman, of Texas, which is frankly designed not to raise revenue, but simply to destroy a legitimate section of American enterprise—the chain store.

Contending, contrary to natural economic laws, that competition is good for a community, Representative Patman presented two witnesses for his claim before the committee. As bankers from Hartsville, S. C., and Sauk Center, Minn., they solemnly declared the multi-unit store hurt their cities. Next, E. C. Sams, one-time small independent retailer who rose to the presidency of one of the nation's best known chains, appeared before the committee. He withdrew from his pocket two letters—one was from the Hartsville, S. C., Chamber of Commerce requesting his firm to establish a store in that town. The other was from the Community Club of Sauk Center, Minn. It revealed that when one of Mr. Sam's stores was recently destroyed by fire, a public petition signed by nearly every independent merchant of the town, urged the company to speedily re-establish its store. Pending its completion, the city furnished a temporary location for the store in the Armory.

The above is an interesting bit of news found in a recent editorial in The Ceres Enterprise.

Those communities know from their own experience, and from that of thousands of others, that the network store brings wealth into the community and leaves it there in the form of the wages, taxes, higher rents it pays, and in the advertising expenditures it makes.

If all enterprise outside the community is to be destroyed, then we must prepare to make our own shoes, grind our own flour, forego automobiles or pay $20,000 for an "imported" one, use oil lamps, tear up the Constitution and declare ourselves to be the un-American States of America.

Locally, speaking from a newspaperman's point of view, the chain stores have done a lot of good. Were it not for chain stores Ukiah newspapers would not be able to operate profitably. The writer can recall when the heaviest independent Ukiah store advertising, outside Holiday space buying, ran to $20 a month. Now no reliable chain store figures on less, as a general thing, than about that sum an issue. One, formerly home-owned concern, now in a chain, is paying The Republican Press 18 times as much as when it was managed locally. There is not any question but what better merchandise is available here nowadays and that prices, in both home-owned and chain stores are lower than in other years. It is competition. Then, too, as home-owned and chain stores, are better patronized by the suburban sections of the county and the ranchers, larger stocks are being put in here. It is only in isolated instances people now go to Santa Rosa to shop—it used to be the general practce. A whole lot less parcel post and express, reflecting outside buying, is found here today. All of this pictures the coming of the chain store and the decision on the part of the home town merchant to meet competition by adopting aggressive, modern methods of doing business.

Everyone who reads The Republican Press can recall that, whenever California grown crops fail to move, The Safeway Stores put on a drive and, by special advertising, sell off the California grown goods that were, so to speak, drugs on the market. It does not do that in isolated instances, it does it right along.

There is room for good home-owned stores and chain stores in all towns these days, there is no argument about that.

LET THE COUNTIES CONTROL

EVERY PERSON URGING THE GOOD of deserving men and women on relief rolls should let their legislators know they are behind the move to transfer management of relief out of the hands of the Communists, into whose control Governor C. L. Olson has placed it, and into the management of the various counties of the State. If this is done, it has already been proven, there will be a saving of almost $50,000 a day—and all deserving men and women will be protected at the same time. If the Communists continue to handle the relief agencies, it will not be long before there will be such a breakdown as will at least curtail, and perhaps may even abolish the payments now being made.

The San Francisco Examiner very fairly covers the situation in this comment: "That the State Relief Administration is honeycombed with incompetence, extravagance and waste is no longer a matter of controversy. Under pressure of public and official criticism, this is now admitted and certain economies have been partially placed in effect. But this is only palliative treatment of a major disease. A radical operation is necessary. The most sensible and effective cure is to decentralize the $50,000,000 annual relief industry, or better said racket, and return the relief problem to the various county organizations.

"A bill to this effect was passed by both the assembly and the senate but vetoed by the Governor. The assembly still has a sufficient majority in support of the bill to over-ride the veto, and a similar strength is only lacking in the senate because the form, and not the intent of the bill is considered faulty. It is, therefore, a matter of prime importance to redraft the bill and do it quickly."

The doctrine that relief is fundamentally a local problem has never been successfully denied. When it is further considered that the SRA, instead of simplifying and improving the distribution of relief funds has merely provided California with a complicated and irksome nightmare of inefficiency, chiseling, political bickering and ruinous extravagance, the argument for a return to county management is unanswerable.

California has never been, and should not be, niggardly in its aid to indigents, public charges and unemployables. But there is a great difference between generosity and a prodigality that tends to create a deluxe mendicant class.

The SRA must go because it has failed to do a proper job, because it has wasted the people's money and because it has become a politically and socially dangerous bureaucracy.

Let each county handle its own relief problem, under its own particular conditions and circumstances. Those who do it wisely will not pay or suffer from the mistakes of others. Taxes will be more equitable, funds better supervised and husbanded, the needy in better contact with the source of relief, and the source much more able to determine the need for relief and the best way to supply it.

THE SKELETON IN THE CLOSET!

THE MARIHUANA HORROR SHOWN

Mexican Drug Is Increasing Hold On Boys And Girls

The story of the activities of the greatest foe of youth is dramatically and painstakingly brought to the screen in "Tell Your Children," which comes to The State Theatre Friday. Produced with a cast of many of the finest young players from Hollywood and a carefully chosen group of older actors, this thrilling feature daringly tells nothing but the truth about marihuana, and its menace to the minds and bodies of young people of today.

The Mexican Drug.

No attempt has been made to color the situations dealing with the after-effects which this insidious and cheapest of all drugs has upon the preparatory school children of today. None was necessary. A fictionized treatment to eliminate the real names of the people involved in cases from the files of the Federal Bureau of Narcotics was all that was required to supply the story for a dramatic thunderbolt which stands as an indictment of every American of whatever age.

Tells The Story.

"Tell Your Children" reproduces with detailed authenticity the machinations of that low order of criminals whose wealth is created through creation in the bodies of America's high school children of an appetite for marihuana. It also demonstrates with startling fidelity just how the continued use of this easily secured drug leads to moral breakdown, murder, assault, rape, and complete physical demoralization.

Force Too Small.

At the same time it presents the courageous and never-ending battle of the pitifully small forces of the United States Division of Narcotics and outlines a method whereby the aroused forces of American and world citizens can bring an end to this menace in its present relatively unregulated type.

EAGLES ELECT NEW OFFICERS

Del Chase Will Direct Activities Of The Lodge Here

Tuesday evening's election of officers of Fraternal Order of Eagles No. 319 resulted in choice of Dell Chase as president for the coming year. Completing his staff will be S. Venturi, vice-president; M. Zanzi, chaplain; Travis Simpson, conductor; Beverly Broaddus, secretary; Ben Hofman, treasurer; Joe Ravazzani, inside guard; Fritz Eberhardt, outside guard; Lilburn Gibson and Sam McClellan, trustees.

Two New Eagles.

Edward A. Eversole, president, conducted the meeting. Initiated into the order were two candidates, H. B. Larson and Donald Nassie. Refreshments were served as arranged by Mr. Eversole. The next meeting, May 16, will be the last gathering of the fiscal year, and at that time a large class is to be initiated. Installation of officers will be June first.

Mat Cullen, deputy State Parole Officer, stopped off here Saturday to call on A. R. O'Brien and later continued on to his headquarters in San Francisco. Mr. Cullen had been to Eureka on official duties.

held at The State Theatre, Fort Bragg, May 10 and many star, woodsmen will take a hand.

A number of Mendocino county people will go east this month and buy automobiles and drive them from the factory—Saving on freight pays for the trip.

Carl Bloom, a relief worker at Mendocino wrecked the jail at that place while detained last week. Mr. Bloom has been in trouble since he was 12 years of age.

Willits is the only town in Mendocino county that sports two moving picture theatres.

Auxiliary Legion Posts of the county are getting ready for a big Poppy Day sale.

Cemeteries are being gotten in a cleaner shape for Memorial day.

Sidelights of Sadness

Being incidents connected with California's State Prisons as observed by A. R. O'Brien, editor of The Republican Press, who is the chairman of State Board of Prisons of California.

"THE KID McCOY" STORY GOT A JOB FOR HIM

I was genuinely sorry when, the other day on a train coming up from Los Angeles I read "Kid McCoy," old and discouraged, had bought a bottle of poison, retired to his room in a small hotel in Detroit and suicided.

Somehow, although he killed a woman, I never rated "Kid McCoy"—Norman Selby a murderer. I recall the last time I spoke with him. It was in front of the Fire Station at San Quentin. He had been okayed for a parole and was to leave in three days for Detroit. "I am going out among 'em," he said.

I wished him luck.

He wanted to return to Los Angeles, but a parole restriction forbid his doing so. Instead he went to Dearborn and worked in the Henry Ford auto plant.

His name was Norman Selby, but he did not like it so, in early manhood, after seeing a ham actor in "The Stowaway" taking the role of "Kid McCoy" (who was a tough guy) Norman Selby assumed that name. He fought from 1891 to 1911, and battled even the heavyweights, and no one ever intimated he was anything but game. He was a great ring general, but he was a miserable fireside haunter. Ten times he committed matrimony and the best he got in any of these encounters was a draw. Norman Selby was born in Moscow, Indiana. He was a skinny stringy, gangling youth. He did not like to go to school and when only 13, ran away. He built himself up by wrestling brakemen who tried to throw him off freight trains while he boomed about the country — He was a bindle-stiff and jungle denizen a number of years. "Kid McCoy" made a quarter of a million dollars in the ring early in his career. He was cocky, good-looking and a free spender and all his winnings disappeared, almost as he made them. He was about 65 years of age when he died. While at San Quentin "The Kid" did not complain. All his life, in adversity, he took it, but I am told by old prison men — one of whom was on hand when he came in—a transformation came over "The Kid" as the gate clanged behind him. The old "Kid McCoy" at that moment, died.

"Kid McCoy's" knockout came in 1924. He was in the mellow age and he fell in love with Theresa Mors, of Los Angeles. She was wealthy and owned a prosperous antique store. Among "the know" the story was they were living together. "The Kid" was greatly infatuated with her. One morning Mrs. Mors was found on the floor of her apartment, shot to death. In her hand she clutched a photograph of "Kd McCoy." Police went to look up "The Kid." When they arrested him he went berserk. He grabbed a revolver, ran into a store and shot two men and a woman. None of them were gravely injured. "The Kid" told the police he had been in the apartment with Mrs. Mors and that she had shot herself. The officers did not accept his story. A jury found him guilty and the judge sentenced him to 38 years at San Quentin. He served a little less than eight years at The Point, but when he went out he walked without his old spring, his hair had thinned and whitened and his strong, once handsome face, was lined and seamed. San Quentin had left its marks on him.

I had forgotten all about "The Kid" until 10 months ago. We were at Folsom trying a parole violator. The violator had been sent back to Michigan to a job a friend had provided him. He lost his employment and was down and out. He had done time at San Quentin with "Kid McCoy" and to "The Kid" he went for help. An ex-convict has slight chance to get in at Dearborn, but, when "The Kid" heard the ex-convict's story, he fronted for him. At the employment office of the Company "The Kid" told the man in charge he had known his friend six years out west; in all that time, said "The Kid," he was always in bed by nine o'clock, he never was away from work a day and at no time did he take a drink. The man got the job—

Of course "The Kid" did not tell the hiring boss that, during the years his friend's conduct was exemplary, both of them were convicts at San Quentin, but, what's the difference?

MOVE TO LAYTONVILLE

Mr. and Mrs. Leslie Lindsey moved from Covelo to Laytonville Wednesday last. They were Ukiah visitors Friday.

County News

A number of Mendocino county residents attended the dinner given for Frank P. Doyle, at Santa Rosa, Wednesday on the fiftieth anniversary of banking life of Mr. Doyle.

Probabilities are the grammar school building at Ukiah will have to be enlarged.

Twilight League baseball at Fort Bragg started last week.

Work on Hachl bridge over Russian river at Hopland is progressing satisfactorily.

Auction livestock sales at Ukiah are working out well.

Resorts of the county are enjoying nice week-end business these days.

Coast residents are happy over Government aid having been extended Noyo harbor.

Light showers have helped crops and the range materially the past few days.

Complaint prevails the contractors on the realignment of the Redwood Highway between Ukiah and the Crawford ranch disregard the rights of autoists flagrantly.

If you fail to read The Republican Press you will not get all of the news of Mendocino county.

An open house conducted by the Pacific Telephone and Telegraph Co. at Fort Bragg drew many interested patrons to the plant the past few days.

Country people are fast adopting the plan of paying their dog licenses and thus saving themselves trouble.

Fort Bragg's baseball team won from the Sherry team of San Francisco, four to two, Sunday.

It is believed Guy Redwine, of Ukiah, will announce himself a candidate for supervisor in a few days.

Anderson Valley is becoming famous for putting over every community benefit it undertakes with a bang.

Sentiment here is relief should go back to the counties and Communist control of relief stopped.

Trout season opened May first on the coast and catches were fair.

In Marshal "Dick" Worden, Fort Bragg has one of the best public servants in the county.

A larger vote than was expected was polled at yesterday's Presidential primary election.

Eureka and Fort Bragg bowlers have been having a tournament and some excellent scores have been rolled up.

Classified advertising in The Republican Press rarely fails to get quick, satisfactory results.

A log bucking contest will be

Mannon & Brazier
ATTORNEYS AND COUNSELORS AT LAW
Savings Bank Building
Ukiah, California

for All Occasions
The UKIAH FLORAL NURSERY
K. N. HENGEVELD & SON
Greenhouse on North State Street - - Phone 290

NH³
(Shell Ammonia)
IS A HIGH-TEST FERTILIZER
100 pounds of NH³ is equal in nitrogen value to 400 pounds of Sulphate of Ammonia
It Does Not Cost You One Cent
TO APPLY NH³
Our service men set up the ammonia drums and turn the ammonia in gas form into your irrigation stream. The water carries it down to the roots where it is taken up immediately by the plant. NH³ is not only a valuable source of nitrogen but it releases phosphoric acid and potash that is locked up in your soil.
PLAN TO USE NH³ IN YOUR HOPS, PEARS OR PRUNES THIS YEAR
Call 723 For More Detailed Information
Ukiah Farmers' Club

DOWN GOES THE COST OF WORKLESS WASHDAYS
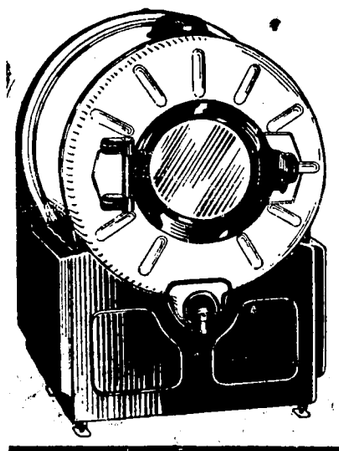
Every housewife can now afford the time-saving advantages of a Bendix Home Laundry. Workless washdays are here—at the lowest price in Bendix history! The NEW, LOW-PRICED Bendix has put a new value on time and energy . . . has made washing clothes the old-fashioned way an expensive leak in any family's budget! See us today. We'll show you how easy it is to save time, energy and money for the entire family! The new, low-priced Bendix Home Laundry is a bargain in Better Living.
WASHES • RINSES • DAMP DRIES
and your hands need never touch water
ROBERT L. BECKER
731 South State St. . . . Phone 620

HIGHWAY WORK IS COMMENCED AT LAZY CREEK

Anderson Valley Is A Scene Of Needed Improvement

3 LOCAL MEN ARE USED

Hope Is More Will Get Work As Contract Grows

Special Correspondence of The Press

ANDERSON VALLEY, May 6.—James H. Bivans, 54, passed away Thursday at 6:30 a. m., from pneumonia. He had been ill only a few days and his death came as a shock to friends, many of whom had not learned he was ill. Dr. N. F. Robinson was called in Tuesday when a brother of the sick man found he was ill. A telephone call was made to Santa Rosa Hospital Wednesday night for pneumonia serum and it was sent to Cloverdale by ambulance and R. E. Vallier, brother-in-law of Mr. Bivans met the ambulance at three a. m. and rushed the serum here, but with no avail. Mr. Bivans had lapsed into unconsciousness at 10 o'clock Wednesday night and did not rally. Funeral services were held Sunday at the R. E. Vallier home at 2:30 p. m., Rev. O. G. Gibson of Cloverdale officiating, and under direction of Eversole Mortuary. Pallbearers were D. E. Babcock, B. J. Rawles, Ed Hogan, M. I. Dutro, Butler Brinegar and Edward Berry.

Born In Valley.

James Virgil Bivans was born in this valley April 30, 1886, and passed his entire life here. He was the son of the late Isaac Bivans and Mrs. Elizabeth Bivans-Caldwell, who was a member of the pioneer Ornbaun family. Mr. Bivans leaves to mourn his passing a brother, J. L. Bivans, a sister, Mrs. Nina Vallier, two nieces, Mrs. Brooks McCord, of Salinas, Miss Zoe Vallier, and a nephew, John Vallier, and many warm friends. The sympathy of the community is extended the bereaved family.

Road Work Starting.

A very small crew commenced clearing the right-of-way at Lazy creek last Monday and construction on the new stretch of highway is expected to begin shortly. The contractor's office here was swarming with applicants seeking work when it opened last Sunday, but only three local men, Lynn Prather, Val Lamastus and H. E. Clay were put on for the present. The new highway will run on a straight line from the Day ranch to connect with the new road at the Andrew Gschwend ranch and eliminate the dangerous curves near Lazy creek where a deep cut and huge fill will be put in. A new road to the John Pinoli ranch will also be made. The Pinoli road handles enough traffic to rightly rate as a county road, the new highway crosses it at Lazy creek.

Is Again At Hospital.

Mrs. Willie Ornbaun was taken back to Howard Memorial Hospital, Willits, Thursday by Alex Burger and will be there some days for observation. Her aunt, Mrs. Jessie McCarty, with whom she has been staying here, accompanied her. Mrs. Ornbaun underwent a major operation at the Willits Hospital several weeks ago and has not recovered as rapidly as she had hoped.

Shearing At Ridgewood.

C. M. Wallach is shearing sheep at the C. S. Howard ranch, home of the famous Seabiscuit.

To Enter Hospital.

Omar H. Robinson will leave Sunday for San Francisco to receive treatments at Lane Hospital.

E. A. Babcock, of Albion, visited his father, D. P. Babcock, here Thursday.

Miss Claudia Presley returned recently from a pleasant six weeks passed in San Leandro.

Mr. and Mrs. J. E. Wallach and Mrs. Eph Turner were Cloverdale visitors Wednesday.

Mr. and Mrs. Elmer Berry, of Santa Rosa, passed Sunday here as guests of their son and his wife, Mr. and Mrs. W. E. Berry.

Celebrated Birthday.

Mr. and Mrs. H. A. Albert were hosts Sunday at a birthday dinner party honoring their daughter, Mrs. M. E. McGimsey, and their granddaughter, Beverly McGimsey, who celebrated the same natal day.

Misses Chrystine and Wanda Burke, of Ukiah, were valley visitors Sunday.

Visited In Rockport.

George Farrer, scaler for Rockport, was home over the weekend. His mother, Mrs. E. S. Lemon, accompanied him to Rockport and passed the week there as the guest of Mr. and Mrs. M. L. Farrer, her son and daughter-in-law.

The local Grange is prepared for a large crowd at their old-time dance Saturday night.

D. MacKintosh and son, Donald, were Ukiah visitors Wednesday. While there the latter had dental work taken care of.

Mrs. Jessie McCarty and Mrs. Pearl Hutsell were business visitors in Healdsburg Wednesday.

Mrs. J. L. Edsall passed Thursday in Santa Rosa.

Had Church Dinner.

Philo Ladies Aid had a potluck supper in the Grange dining room Thursday night. A fair sized crowd attended. Proceeds went towards the minister's salary.

Faculty Rehired—Pay Boosted.

The board of trustes of the high school met May first and the entire faculty was held over for another year and all salaries increased with the exception of F. M. Patterson, who was already drawing top salary for a junior teacher. J. R. Wilson was made vice-principal. The staff includes Principal L. E. Skelley, Vice-Principal J. R. Wilson, Don MacCallum, Miss Alice Le Fevre, Miss Noreen Barton, Frank M. Patterson.

E. J. Jewett, Fort Bragg Junior high school teacher, motored over Friday to join Mrs. Jewett who was a guest of her parents, Mr. and Mrs. Charles Hulbert, during the past week. They returned to Fort Bragg Sunday.

Don Ornbaun was up from Hamilton Field, where he is in training, for a visit Sunday.

Leo Prather is visiting in Santa Rosa at the home of his sister, Mrs. Ray Eubanks, a few days.

SAW COURTHOUSE

Pupils from Indian Creek school in Anderson Valley, accompanied by Mrs. Mary E. Drewry, teacher, came to Ukiah yesterday, taking advantage of the holiday to see offices of the County Clerk and Superintendent of Schools and the Hall of Records. They were reported by county officials as one of the best behaved groups to be conducted on such a tour.

CITIZENSHIP IS BEING SOUGHT

Many Foreign-Born In Move To Become U. S. Citizens

The number of applicants for citizenship papers is unusually large this month. The examinations, conducted by a Federal agent, will take place in superior courtroom the present week. Those scheduled to appear are:

From Fort Bragg—Joan Martins Alagoinha (change to John Renda), Portugal; Erminio Pozzobon, Italy; Ambroglio Toretta, Italy; Maria Pussinen, Finland; Caprijan Brajkovich, Italy; Joao de Caires, Jr., Italy; Domenico Seghetti, Italy; Mrs. Elisa Maraccini, Italy; Pietro Polito, Italy; Joseph Sverko, Germany; Bartolo Innocente, Sabini, Italy; Arthur Eliel Storhannus (change to Arthur Eliel Matson), Finland; Jaakko Nestor Kivi, Finland; Isaac Kristian Strahlman Nabb, Sweden; Mrs. Ida Alto, Finland; Ernesto Morandin, Italy; Mrs. Emilia Ricarda Freitas, Portugal; Mrs. Hilma Emilia Clockers, Sweden; William Clockers, Sweden; Giuseppe Unti, Italy; Giuseppe Flioravanti, Italy; Erik Jafs, Sweden; Guilherme Estrella (change to William Starr), Portugal; Joao S. Lima, Portugal; Joao Adrian Couto, Portugal; Anna Kaisa Kiviharju (change to Mrs. Anna Kivi) Finland; Mrs. Mary Bernardini, Italy; Mrs. Yolanda Eva Nicolai, Italy.

Mendocino—John Corea Sypriano, Portugal; Hedwig Ida Schulz, Germany.

Willits—Marie Elisabeth Diamond, Sweden; Richard Anthony Quinlan (change to Rev. Celestine Quinlan), Ireland.

Ukiah—Wesley Lear, England; Silvino Bonora, Italy.

Redwood Valley—Marie Gerhardinger (change to Marie Gerhart), Austria; Giovanni Vittorio Piffero, Italy; Augustine Page, England.

Calpella—Paul Dogali, Italy; Albion—John Baron, Latvia; Laytonville — Elizabeth Maria Salveter, England; Boonville—Antonio George Dell'Acqua, Italy; Point Arena—Kjestine Maria Carlson (change to Mary Carlson), Sweden.

Drunken Driving Brings $50 Fine

(Fort Bragg Advocate)

Joaquin Fernandez, fisherman, ran afoul of the law last week when he was picked up after driving his car into a ditch and hitting a telephone pole. Mr. Fernandez was arrested and charged with driving while drunk. He pleaded guilty before Judge Gildersleeve, was fined $50 and had his drivers' license suspended for a period of three months.

IN NEW HOME

Mr. and Mrs. Peter Frey are moving to the Eastlick residence on West Perkins street.

B. F. Gober, of Fort Bragg, returned to the coast Thursday when Mr. and Mrs. Charles Ryder called for him, following his stay of nearly a week at Ukiah, his former home.

SCHOOL PLAY A REAL SUCCESS

Potter Valley Turned Out Well For Amateur Thespians

Special Correspondence of The Press

POTTER VALLEY, May 6.—The grammar school play, "Mystery Of World's End," was much enjoyed by the large number gathered in the assembly hall Friday evening. The cast consisted of Ezra Cole, the villain, George Lawrence; Mariel Cole, heroine, Fay McCreary; George Prout, secretary, Bob Mills; Pansy Purdy, negro maid, Jewell Gowan; Jarvis Morton, real father, John Guntly; Laura Morton, real mother, Evelyn Whitcomb; Larry Davis, hero, Edward Gold; Bertha Wright, mannish woman, Barbara Starr; Minnie Harris, weepy lady, Pauline Gaines; Tom Burmingham, colored man servant, Jackie Winkler; Edmon Edison Edley, hotel guide, Leroy Thompson.

To Run Store.

Joe Adams has resigned as manager of the Potter Valley Store, Inc., and sold his interest in the store to Earl Pickle, who is the new manager. The officers of the organization are Henry B. Muir, Willits, James Eddie, vice-president, Grace Sweeney, secretary-treasurer. Jim Shelton has accepted a position as clerk in the store.

Boys Talked Plans.

The Boys 4-H Club met Tuesday evening for their regular monthly meeting and talked over affairs pertaining to their work, Leaders Ed March and O. W. Walton were in attendance. There are about 20 members in the boys' Club.

Played At Concert.

Lawrence Record, music instructor, and two of the high school students, Marion Brush and Dixie James, went to Ukiah Wednesday evening to play in the symphony orchestra there. Mr. Record and Dixie James played the trumpet and Marion the clarinet. The symphony orchestra is under direction of Robert L. Sharp, Ukiah music instructor.

A Grange Dance.

The Grange gave a dance in Grange hall Saturday night. The supper committee comprised Mr. and Mrs. Henry Dickey, Mr. and Mrs. Vernon Leard, Mr. and Mrs. T. F. Liefrinck, Mr. and Mrs. W. Wakeman and Beth Newman. The Grange dance committee for this year is Irvin Wipf, Fred Meyers and Clyde Eddie.

Mrs. A. R. Bonnifield of Ukiah enjoyed the weekend with Mr. and Mrs. Bruce Walker.

Saw The Runners.

Mr. and Mrs. Edgar Wattenburg and family and Mrs. Clara Hopper and daughter, Phoebe, made up a party going to Ridgewood ranch to see Charles Howard's racehorses.

Club Women Met.

At the guest day meeting of the Ladies Club Saturday afternoon, Mrs. Charles Kasch, of Ukiah, was speaker, her subject "The Migrant Child." After her talk Mrs. Kasch was presented with a cake by ladies of the club. Dainty refreshments of cookies and tea were served by the hostess committee—Mrs. Lee Williams, Mrs. Helena Thornewill, Mrs. Max Sparoni and Mrs. Fannie Bradford. Other members and guests present for the afternoon included Mesdames Bonnie Thornton, Joyce Thornton, Harry Cook, T. F. Liefrinck, O. W. Walton, James Eddie, Maizie Whittaker, Irene Brooks, Elaine Hughes, Henrietta Westerman, Herman Schneider, Charles Cardoza, Vane Thornton, Olga Spotswood, Eugene Hunter, Stan Pier, Lloyd Hughes, Dorothy Smalley, Floyd Smalley, Grace M. Gowan and the president, Mrs. Mabel Whitcomb, and Mrs. W. A. Thornton of Ukiah and G. Winkler.

Were Luncheon Guests.

Preceding the club meeting Mrs. Lee Williams entertained Mrs. Kasch and her companion, Mrs. W. A. Thornton, at a luncheon at her home here.

Attorney and Mrs. Gregory Harrison and family, of San Francisco, were here to pass the weekend at their ranch, the former McGuffin place.

Doss McKenny and Ernie Wipf came over from Stanislaus, where they work for P. G. & E. Co., with their families.

John Newman, Jr., who is employed by P. G. & E. at Dobbins, was here for the weekend to visit his parents.

Beat Their Rivals.

The grammar school girls, fourth, fifth and sixth grades, went to Redwood Valley to play baseball Tuesday and won the game.

Mrs. Walter Jones, Miss Marion Jones, Miss Phoebe Hopper and May Wattenburg went to Santa Rosa on a shopping trip Saturday and also visited Mrs. Jones' uncle, R. F. Unzelman, there.

Eugene Shelton is home from the Williams vicinity where he has been busy shearing sheep some time.

Clyde Eddie and Alvin Whittaker were at Bear creek to look after their cattle on the range there last Thursday and Friday.

Mrs. Katherine Sylvester, who has been the guest of her parents, Mr. and Mrs. John Furber, the past few weeks, left Sunday for her home in Los Angeles.

Mrs. Charles Carner is having her new house painted.

In New Home.

Mr. and Mrs. Ernest Meyers and Mr. and Mrs. Martin Zehnder are occupying the two new Zortman cottages.

Mr. and Mrs. Ed Mills will soon move into the new house nearing completion on Mrs. Sarah Hughes' place. Mr. Mills came here from Santa Rosa recently to assist Irwin Wipf with the work of the irrigation district.

To Open Lodge.

Mr. and Mrs. J. Bretingham are at Eel river preparing to open their resort there, formerly known as Hartstone's Resort.

Mrs. Ada McNeal of Santa Rosa and Mrs. Kittie McNamer of Willits were here Saturday and Sunday to visit their sister, Mrs. Bird Frasier and brother Horace Weldon.

Friends of Mrs. Gwin Watson, whose husband worked at the Odell ranch here last summer, have received word Mrs. Watson had been hurt in an automobile accident and was in Ukiah General Hospital.

Beat Palefaces.

In the baseball game between the Covelo Indians team and our town team, played on the local diamond Sunday, the Covelo team were the winners.

Mothers' Day Program.

This Wednesday night, the P. T. A. will give a Mother's Day program and also have installation of officers.

Grammar School Principal O. W. Walton drove to Garberville to attend a teachers' meeting Saturday.

Mr. and Mrs. J. C. van Gross were here recently to visit Mrs. van Gross' mother, Mrs. Norah Reid. The van Grosses are moving from Oakland to Los Angeles.

To Attend Meeting Of The Sportsmen

Monte Reid, President of the North Coast Sportsmen's Association, parent club for Sportsmen's Clubs of this section, will attend the meeting of the California Council of Sportsmen's Clubs to be held in Stockton Saturday. Mr. Reid serves on the council as a director from the north. These meetings are held every three months in various parts of California. Mr. Reid will be accompanied by Mrs. Reid who will visit friends in Stockton.

Coyote Killed By A Veteran Hunter

Mr. and Mrs. Charles Talkington were down from their Long Valley ranch Saturday and report Andy Bowman killed four sheep-killing coyotes at the lower end of the valley last week, two of which were females with young. These varmints had been slaughtering lambs in that region. Mr. Bowman is now hunting a sheep-killing bear in the Farley section. The capable hunter is now 84 years of age and roams the hills alone with his faithful dogs.

Earl Dean Again With The Palace

Earl Dean, veteran hotel man, has taken a position as night clerk at The Palace Hotel. For years Mr. Dean was connected with the local hostelry and has a wide acquaintance and is very popular with the traveling public.

Liquor Crazed, He Gashed His Throat

Coming here on a stage Thursday night from San Francisco and after renting a room in a lodging house Harry Oviatt went wild and broke furnishings in the room. He was placed in jail and while in a cell broke a small bottle he had in his pocket and gashed his throat. Relatives came from the city and took the young man home.

MONTGOMERY WARD

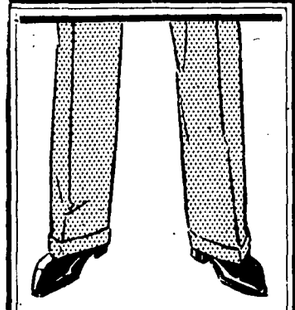
LET US KEEP THE BAGS OUT OF YOUR TROUSERS

Don't give a false impression by wearing sloppy clothes. We'll press your suits expertly

FRENCH-AMERICAN CLEANERS

"Frenchy" Sanchez

Phone 169

SCHOOL AT PERKINS TELEPHONE 622

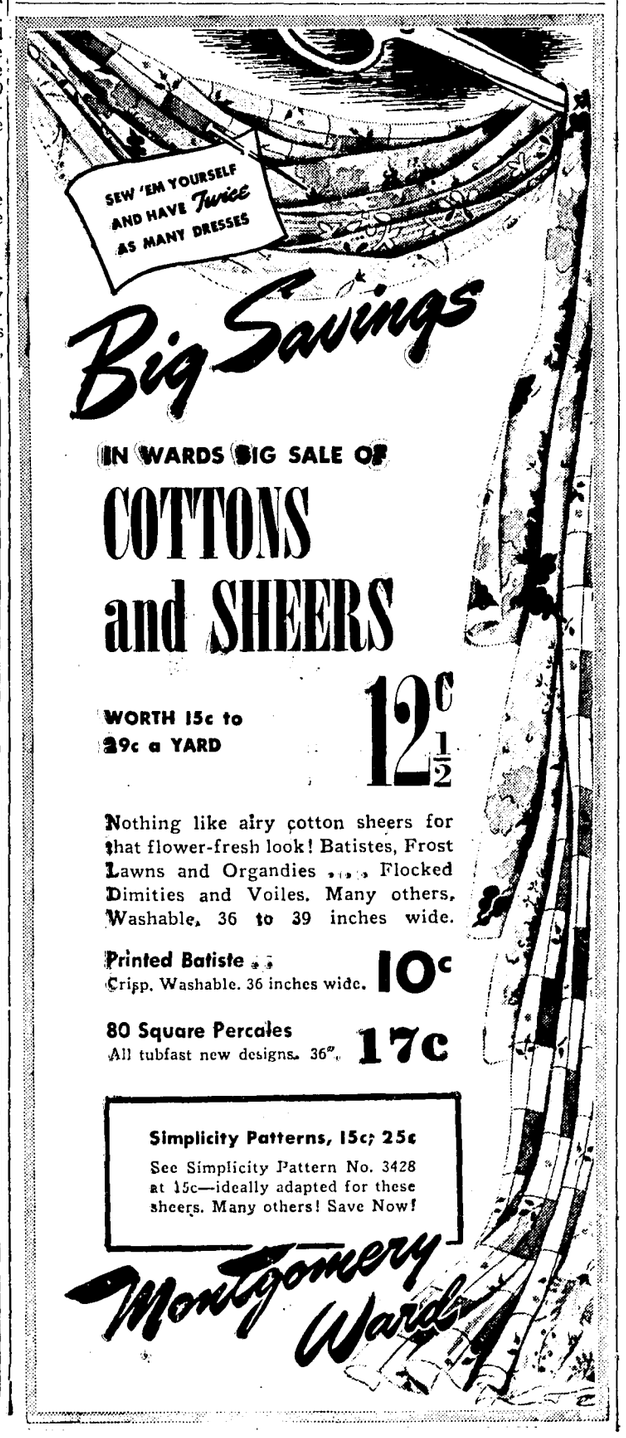

Club and Social Events

Telephone 360 CELIA MORRIS, EDITOR Telephone 361

BESS EVERSOLE ELECTED NEW BPWC PRESIDENT

Election of officers and annual reports summarizing an extremely interesting year for Ukiah Business and Professional Women under leadership of Mrs. Ardis Roberts, president, took place Thursday evening. Mrs. Bess Eversole, vice-president and program coordinator during the fiscal year nearing its close, was unanimously elected president of the group for the 1940-41 term. As past treasurer and secretary of the club as well as in positions held the last year, Mrs. Eversole has proven a fine officer and promises to make an excellent president. Completing her staff will be Mrs. Zella Bartlett, vice-president; Miss Ethel Anker, recording secretary; Miss Mae Anderson, corresponding secretary; Mrs. Claudia Ballestra, treasurer. Installation will be May 16 when Santa Rosa Club will be in charge of the ceremony. Following federation of the club last year, Santa Rosa unit acted in a similar capacity.

Entertainment during the dinner hour was recitation of "The Voice of the Sequoia Tree," a beautiful poem presented by the author, Grover McGimsey, of this city. Mr. McGimsey recently was invited to Humboldt county to make his poem known there, and was presented a handsome plaque honoring him. The poem is to be released in the next month or so. Herbert Cochrane, of Petaluma, guest soloist, complimented Mr. McGimsey by rearranging his program to sing "Trees" as his opening number. "Indian Love Call," Stephen Foster's "Beautiful Dreamer" and "Some Day," from "The Vagabond King," were other vocal selections greatly enjoyed. Miss Ernestine Prather was at the piano and also accompanied community singing. Huge bouquets of delphinium, snapdragons and snowballs, and a gorgeous bowl of marigolds and iris were the decoration. Hostess committee comprised Mrs. Ruth Kington, chairman, Mesdames Sylvia Van Dyke, Loretta Ornbaun, Rose Copsey and Dorothy Leonard, and Miss Grace Thomas.

Revealing the identity of "Secret Pals" was a highlight of the meeting under a program arranged by Mrs. Bernice Gilgen, attendance chairman. Clever jingles describing each member and ending with her name were read in turn by their respective "pals." The verses were composed by Mrs. Bess Eversole and Mrs. Bess Jamison. Lovely gifts were presented Mrs. Celia Morris and Miss Mae Anderson as awards for attending every meeting throughout the year. Those missing but one meeting received corsages. These were Mesdames Louise Bernhard, Katherine Foster, Drusia Harris, Peggy Schamber, Charlotte King, Bernice Gilgen and Nanette Hofman. Officers were also presented bouquets. Key rings bearing the club emblem were presented those who notified their pals of each meeting: Mesdames Bess Jamison, Carolyn Crocker, Minnie Jamison, Celia Morris, and the Misses Joan Fraser, Lorraine Pike, Mae Anderson and Geraldine Youd. A special welcome was extended Mrs. Mabel Rogers, of Piercy, upon her first visit to the club during the year, and to Mrs. Ellen Hunt, of Mill Bank, who motored 95 miles to attend the club a second time during the year. Regret was expressed at the absence of Mrs. Vivian Smith, who has been ill. Mrs. Frema Mathews won the mystery prize for the evening, which was truly amusing, as planned by Miss Althea West.

Mrs. Ardis Roberts presided at the business session. It was voted $15 be pledged toward a special, annual, welfare project. Mrs. Katherine Foster, membership chairman, stated 15 new members were received in the past year,a file of vocations of members and a file of prospective members made, and she commended Mrs. Gilgen for bringing in six of the new members. Mrs. Gilgen, reporting on attendance, thanked Mesdames Catherine Sloper, Mary Jones, Gertrude Shook and Peggy Schamber for their assistance on her committee. Absence and attendance records have been kept, showing an average of 40 at each meeting, and 110 guests entertained during the year. Mrs. Fannie Tracy, education chairman, told of securing apprenticeship work for a girl through the National Youth Administration, assisting that body in finding offices here, and securing questionnaires for employment. Mrs. Charlotte King, finance chairman, spoke with rightful pride on "keeping within the budget," and recommended dues for local club, state and national organizations be paid prior to the summer vacation. Mrs. Fern Busch, health chairman, stressed education in matters of nutrition. It was through her the club enjoyed a talk on the Malay straits by Dr. J. E. Gardner. Reporting for Miss Laura Kaiser on international relations, was Miss Audrey Hollenbeck, who told of endorsing the neutral policy of the United States, and efforts to make the public conscious of propaganda as such. In the absence of Mrs. Drusia Harris, Mrs. Grace Holzhauser told of the local and district chairman's activities in legislative matters at district and state conventions, as well as encouraging members to exercise the priceless privilege of the ballot.

Mrs. Nanette Hofman, music chairman, gave an account of the special music meeting and expressed appreciation for accompaniments played during the year by Mrs. Crystal Harp and Mrs. Katherine Harvey, guest artists, and for leading of community singing by Miss Laura Kaiser and Miss Mildred Prather. Miss Joan Fraser, publicity chairman, and recently elected to act in that capacity for the district, reported on this activity. One of the most important projects, that of welfare, was reported by Miss Esther Redwine. Many new articles of clothing have been donated, over 75 garments were cleaned and repaired by Harris Cleaners before being passed on by the club, 65 Christmas baskets were filled, and the veteran at Yountville adopted by the club has been remembered on special days with gifts, has been sent clothing, money and magazines. Miss Louisa McDonald assisted in matters of welfare.

Public affairs report, as prepared by Mrs. Vivian Smith, chairman, was read by Mrs. Ballestra and told of co-operation with other groups, urging citizens to vote, donation to Red Cross, Christmas celebration for under-privileged children, attendance at Chamber of Commerce dinner, co-operation with school faculties, entertaining at the district federation convention, welcome signs north and south of town, entertaining presidents of other women's clubs, and returning visits to Sebastopol and Santa Rosa clubs. Reporting for Mrs. Olive E. Busch, emblem chairman, Mrs. Louise Bernhard gave an account of three talks given on the study and significance of the symbols by Mrs. Busch, of the large emblems presented by Santa Rosa club and Mrs. Harris to the unit. Mrs. Bess Eversole, program co-ordinator, told of the year's meetings as they conformed to the national program. Mrs. Bernhard, transportation chairman told of means secured for 22 to attend the Santa Rosa meeting, for others to attend the district meeting and for voters to go to the polls. Miss Fraser reported for Mrs. Bess Jamison, achievement chairman, and exhibited a beautifully decorated and illustrated book on the subject prepared by Mrs. Jamison, which brought Ukiah's record to a close second for the district in achievement, first place going to Marin. Publications Chairman Mrs. Celia Morris reported all members as subscribers to The Independent Woman, the library shelf on which club publications are kept, and the scrap book of newspaper clippings.

Reporting on the recent district convention at Sonoma Mission Inn were Mesdames Louise Bernhard, Bess Eversole and Katherine Foster and Miss Joan Fraser. Mrs. Schambers announced the annual cemetery clean-up prior to Memorial Day, May 30, and $5 was voted toward this project as sponsored by the Saturday Afternoon Club. It was decided that next year the Ukiah club will alternate business meetings at a 6:30 p. m. dinner hour with program meetings at 7 p. m. Announcement was made of the dance revue in which Mrs. Helen Averell presented her pupils Saturday evening, under auspices of the Girls League of which Miss Audrey Hollenbeck is adviser. It was also announced that on May 15 at 8 p. m. the American Legion had invited all service clubs to see the special films on patriotic subjects to be shown at Veterans hall.

GREAT POCAHONTAS IS ON A VISIT TO COUNTY UNITS

Kewanna Council, Degree of Pocahontas No. 156, met at Steiert hall Sunday evening to practice drill work for tomorrow evening, when Great Pocahontas Grace Cook, of Los Angeles, and her staff of officers will pay official visits to county groups during the week. Tomorrow evening Pocahontas Fumor Howie and other local members will receive the special guests, and Saturday and Sunday they will put on part of the degree work when the same officials are received by the district at a convention at Fort Bragg. Mrs. Cook made her visit to the Fort Bragg Council as an individual unit yesterday.

V. F. W.—AUXILIARY ASSUME POSTS AT JOINT RITES

A meeting of Veterans of Foreign Wars Post No. 1900, and Auxiliary, will be held in Veterans Memorial hall tomorrow evening at eight o'clock with the newly elected officers presiding. Final plans will be made for the Annual Buddy Poppy sale held each year just before Memorial Day.

Officers were installed at the last meeting during impressive ceremonies, Mrs. Ethel Ruddick being chosen installing officer for the Auxiliary, assisted by Conductress Amelia Mossi. New officers for the year are: President, Lillian Tatman; senior vice-president, Amelia Mossi; junior vice-president, Hazel Whitmore; treasurer, Janet Lowe; chaplain, Hilda Groves; conductress, Angie Wallach; guard, Carrie Van Voast; secretary, Prudence Lavaletti; trustee, Isabel Miller; historian, Ida Fuller; patriotic instructor, Hattie Thurston; musician, Opal Wessels; color bearers, Leo Runkel, Helen Stambaugh, Emma Briggs, Ethel Ruddick. A beautiful past president's pin was presented Mrs. Wallach, and a lovely gift was bestowed Mrs. Ruddick, the installing officer.

The following officers for Post No. 1900 were installed by George Turnbull of Lakeport V. F. W., assisted by Ukiah staff officers: Commander, L. L. Whitmore; senior vice-commander, J. Adoir; junior vice-commander, L. Leno; chaplain, G. Wallach; quartermaster, J. Mason; adjutant, E. Fuller; officer of the day, R. L. Stambaugh; guard, A. Mossi; color bearers, J. R. Lowe and E. J. Gee.

Refreshments were served in the beautifully decorated banquet hall to members and friends, which included a large delegation from Lakeport Post and their ladies. The committee responsible for the lovely decorations and supper service was headed by Chairman Angie Wallach.

MISSIONARY GROUP

Thursday afternoon 15 members of the Baptist Missionary Society met at the home of Mrs. George Ward, who was assisted by Mrs. Monica Mortenson as co-hostess. Mrs. Lena Whitaker presided at an hour of Bible study. Accounts were given of the oldest Bible, the newest, the smallest and the largest, and there were on display a variety of editions. Refreshments were served late in the afternoon. The next meeting will be May 16 at the church when Mrs. Stella Waugh will be in charge.

MAY DAY MESSAGE

A postal card written May first and posted from Peach Springs, Arizona, was received from C. N. Snyder recently, telling of the beautiful desert flowers he and his friends were enjoying in the southwest, and also stating they planned to reach Grand Canyon that day. Mr. and Mrs. Snyder, accompanied by Mrs. Olive E. Busch and Miss Daisy E. Rodgers, are motoring to the Atlantic seaboard.

SET "CLEAN-UP" DATE

When members of the Episcopal Guild met Friday last, May 28 was the date chosen for the annual "clean-up" of grounds about Holy Trinity Episcopal church. The ladies are planning a pot-luck supper for the evening of that day. Mrs. H. R. Pauli was hostess to the Guild, Friday, assisted by Mrs. Frank W. Taft. Delicious refreshments were served.

VISITORS FROM EAST

Mr. and Mrs. B. E. Houdeshell are anticipating the pleasure of a visit with Dr. and Mrs. J. L. Brickwede, of Akron, Ohio, shortly. The visitors are taking a vacation tour via the southern route, and will see points of interest in New Mexico and Arizona before reaching California. They will remain here about a week, Mrs. Brickwede is a sister of Mrs. Houdeshell.

BETTY DAUT IS BRIDE OF D. SCHORLIG

The Cold creek ranch home of Mr. and Mrs. Lawrence Daut was the scene of a large wedding reception for their daughter, the former Miss Betty Daut, and Darold Schorlig of Arcata Saturday evening, following the wedding of the young couple earlier in the day at Santa Rosa, and prior to their trip to Eureka where the new home is to be. The ceremony was performed by Rev. E. E. Ingram at the Presbyterian manse and honor attendants were Miss June Daut, sister of the bride, and Joseph Shaw. The bride wore a dusty pink gown with black accessories. Witnessing the rites were relatives and friends.

Both young people were students at Santa Rosa Junior college. Miss Daut has many friends in this vicinity and is a member of a well known family of this county. She is the daughter of Mr. and Mrs. Lawrence Daut of Cold Creek, the granddaughter of Mrs. John G. Daut and of Mrs. M. Gwinn of Potter Valley, and a niece of Mrs. Donald Frost of Talmage, Mrs. Herman Schneider of Potter Valley, Roland, Robert and George Daut of Cold creek.

Mr. Schorling has accepted a position in Eureka, which is near his former home at Arcata.

GRACIOUS CIRCLE HOSTESS

Wednesday afternoon every member but one of Circle C of Methodist Women was present to enjoy the hospitality of Mrs. Effie Heughes when she entertained at The Palace Hotel, where she makes her home. Beautiful yellow iris and ferns were used in decoration of the Rose room for the occasion. Mrs. Frank M. Wilson, chairman, conducted a short business session, and the ladies were industriously sewing while enjoying the meeting. Mrs. Leta Thornton presented two readings, "Old Sweetheart of Mine," by James Whitcomb Riley, and "Be the Best of Whatever You Are," by Douglas Mallock. Mrs. Mark Pike and Mrs. Thornton were special guests. Following the program the group adjourned to the Sweet Shop where refreshments were served at a table attractively decorated with gorgeous red roses in a large glass bowl.

FETE BRIDE-ELECT

Mrs. Rixford I. Watson, Jr., of San Francisco, will be a hostess Saturday afternoon at a tea and bridal shower to be given at The Palace Hotel, San Francisco, complimenting Miss Helen Elliott, formerly of Ukiah, charming bride-elect of Fritz F. Fjeldheim of Chicago. The bride-to-be will leave San Francisco in July to take her vows in Alaska where the couple will reside three years at the United States Naval Air Base at Kodiak Island. Receiving invitations to the prenuptial affair are Mesdames James Dawes, John Manning of Ukiah, Ralph Reynolds (nee Valherta Eversole), Frank H. Cynko, Kenneth A. McDonell and B. F. Wissack, sister of Mr. Fjeldheim; and the Misses Georgiana Elliott, Marjorie Billings, Florence Killman, Doris Dunker, Virginia Ciancio, a former Ukiahan, and Jean Thurston of this city.

EASTERN STAR MET

Monday evening, Kingsley Chapter, Order of Eastern Star, held a regular meeting at Masonic Temple, presided over by Worthy Matron Myrtle Rawles. Committee for the social hour was headed by Mrs. Grace Foster, and included Mesdames Eva Moore, Monica Mortenson, Nina Banker and Marion Elliott, and R. O. Foster.

Mrs. Rawles, accompanied by officers of her staff and other local members, plans to attend the 6:30 o'clock banquet honoring Deputy Grand Matron Christine Pennock, of Point Arena, upon the occasion of her official visit to Willits Chapter Saturday evening.

AT CRAWFORD HOME

Mrs. Ralph West, accompanied by her son, was here last week for a short stay at the L. E. Crawford suburban home. Mrs. West is the wife of Major Ralph West who, following retirement from the Army, is now successfullly practicing law at Martinez. Most of Major West's service was in the Orient, the family returning from Shanghai last year. The visitor is a niece of Mrs. Crawford.

HERE FOR BIRTHDAY

Arriving Friday evening from San Jose State College to be with his parents, Mr. and Mrs. Lilburn I. Gibson, over the weekend was Arden Gibson, who celebrated his birthday Saturday. Accompanying him here from the college city were the Misses Verna Talso, of Redwood Valley, Audrey Doak and Bernice Millard, who enjoyed the weekend at their respective homes.

GARDEN NUPTIAL CEREMONY FOR SATURDAY BRIDE

In the lovely garden court where flowers weave a charming pattern against trellised walls, Miss Elberta Mankins and Carl Daubeneck will plight their troth at an eight o'clock ceremony Saturday evening at the home of the bride's parents, Mr. and Mrs. D. E. Mankins. Miss Lorraine Mankins will come from Berkeley, where she is a student at the University of California, to be her sister's attendant.

The wedding rites will be performed by Dr. Richard A. Van der Las.

Mr. Daubeneck has chosen William Reed, of Santa Rosa, best man, a part taken by Mr. Daubeneck two weeks ago when Mr. Reed was married.

The bride is to be attired in a modish three-piece suit of cocoa brown with white accessories, and the bridesmaid will wear a gown of blending hue. Mrs. Mankins' gown will be brown with accents of turquoise blue.

Relatives and a few close friends will be witnesses and a reception at the Mankins home will follow wedding rites. The young couple will leave for a week's honeymoon trip south, and will return to occupy the attractive new home Mr. Daubeneck has just built for his bride, on Perkins and Spring streets, the property adjoining that of the Mankins place. Later in the summer they plan a fortnight's tour.

Both young people have a wide circle of friends to wish them happiness. Miss Mankins is a granddaughter of Mrs. M. J. Johnson of a well known family of Upper Lake, is also a granddaughter of the late Mrs. Dora Mankins, beloved pioneer of this county, and a niece of Grover Neep of this city. Mr. Daubeneck, like the bride-to-be, is a graduate of the local schools. The past 10 years he has been an employe of the Savings Bank where he is now assistant cashier, and he is president of the Sonoma Chapter of the American Banking Institute.

LEGION AUXILIARY PLANS

Commitee reports and interesting dates ahead were discussed at Wednesday evening's meeting of the American Legion Auxiliary Lewis White Post, Mrs. Minnie Sweeney presiding. Constructive work of the group in giving assistance to children was outlined by Mrs. Jane Isnard, child welfare chairman. How a simple little wild flower became a symbol of exalted sacrifice was described by Mrs. Elise Figone, American Legion Auxiliary poppy chairman, as the women continued preparations to observe Poppy Day, Saturday, May 25. "In addition to honoring the dead, the poppy brings more than $1,000,000 each year for the work of the Legion and Auxiliary in behalf of the disabled veterans and the families of the dead and disabled," said Mrs. Figone. "When the citizens of Ukiah put on their memorial poppies Poppy Day to honor World War veterans, they will be helping children of dead and disabled veterans to a fair start in life," according to Mrs. Jane Isnard. The regular meeting date, May 15, will be the occasion for the ladies to attend the films sponsored by the American Legion at Veterans Memorial hall on timely patriotic subjects, to which members of all service clubs are invited. Plans were made for a delegation to attend the dinner-dance of the Willits unit last Saturday at The Hotel Van, and for Mrs. Sweeney and members of the junior group to attend dedication services for the new building there the following day. Refreshments were served the auxiliary by the post following the meeting, as arranged by John Isnard.

AT LEGION HALL RITES

Ukiah Legionnaires who attended dedication services of the fine American Legion hall at Willits Sunday were W. A. Thornton, E. A. Eversole, Harry M. Burke, Joe Figone accompanied by Mrs. Figone, Fred Figone and Dr. C. E. Roberts and his Little Dutch Band, the latter group participating in the ceremonies. The building, attractively situated on the main street, has a landscaped garden which is bounded on the south by a lovely stream.

HERE FOR WEEKEND

Mr. and Mrs. Ralph Reynolds left last evening for their home in San Francisco following several days stay at the home of Mr. and Mrs. E. A. Eversole, parents of Mrs. Reynolds. Friday Mrs. Eversole and son, Walter, motored to San Francisco to call for the visitors.

CIRCLE B MEETS

Tomorrow evening Circle B of the Methodist Women will meet at the home of Mrs. C. Hinds on Highland avenue. Miss Florence Owens is chairman and will preside at the election of officers scheduled for that time.

CENTRAL P.T.A. STAFF INDUCTION BY DISTRICT HEAD

Mrs. J. H. Neblett of Laytonville, district president of the Parent-Teacher Association, will install incoming officers of Central P. T. A. Friday afternoon, when the meeting will be at the home of Mrs. Clyde Richey on the Lake county road, with Mrs. Frank Lawrence co-hostess and program chairman. Taking the charges of office will be: President Mrs. Albert O'Donnell, Vice-President Mrs. Clyde Richey, Secretary Mrs. V. M. Baker and Treasurer C. C. McFarling. The program will include a talk on "Requirements and Opportunities for Various Jobs," by Mrs. Ethel Held. Mrs. Clyde Brewer, hospitality chairman, will assist with arrangements for the afternoon.

EAGLES AUXILIARY

Ladies of the Eagles Auxiliary met at Steiert hall Thursday evening to plan for installation of officers June first when Mrs. Minnie Brown will succeed Mrs. Amelia Mossi to the presidency. The Petaluma drill team has been invited to install the new staff, and Mrs. Alva McClellan will be in charge of refreshment service.

SODALITY MEETS TONIGHT

This evening St. Mary's Sodality, of which Miss Ida Locatelli is president, will meet at St. Mary's Parish House.

4th CLARE'S 4th

ANNIVERSARY SALE

We offer for your inspection and approval excellent

DRESS VALUES

for

MOTHER'S DAY GIFTS

3.95 4.95 7.95 and up

ADDED reductions in Coats and Millinery during this Birthday Sale Event

Clare's Dress Shop

409 North State Street

Telephone 194-J
Half Block North of the State Theatre

Business Hours
8:45 a. m. to 6:30 p. m.
Saturdays
9 p. m.

On your toes! Spring is here!

SAFEWAY'S BIG SPRING FOOD FESTIVAL

BARGAINS GALORE!

Prices Effective May 9 to 16, inclusive

COFFEE—Airway
Three-lb. pkg. 35c; One-lb. pkg. 12c

COFFEE—Edward's
Regular or Drip Grind; 1-lb. can 21c
Two-pound can, 41c

PEACHES
Castle Crest, Delicious
Halves in Syrup; No. 2½ can 2 for 25c

PEARS—Bartlett
Harper House; lge. No. 2½ can 16c

Tomato Juice
Sunny Dawn; No. 2 can 2 for 15c

White King
Laundry Soap 10 bars 29c

CAMAY
Toilet Soap 2 bars 11c

SNOWDRIFT
Shortening 3-lb. can 48c

CANDY—Plain or Nut
Hersney Bars; large bar 10c

OLIVES—Highway
Ripe Medium; tall can 10c

CERTO
For making jams, jellies bottle 21c

PEN-JEL
Powdered Pectin 2 cartons 19c

EXTRACT—Schilling
Lemon, Vanilla or Assorted; 1-oz. 13c

CALUMET
Baking Powder 1-lb. can 19c

Corn
Country Home; Cream Style, White or Golden Bantam; No. 2 can 3 for 25c

Crackers
Sunshine, Krispy or Snowflakes; 2-lb. carton 27c

White King
Toilet Soap 6 bars 25c

Cereal
Shredded Wheat, National; pkg. 9c

Silk Tissue
Toilet Tissue 3 rolls 10c

Fig Bars
Zion, Plain or Whole Wheat; 2 lbs. 23c

Oxydol
Granulated Soap; lge. pkg. 20c

Lifebuoy
Health Soap 3 bars 17c

Royal Satin
Shortening "quick-mixing" 3-lb. can 46c

Safeway MEATS

THURSDAY, FRIDAY AND SATURDAY ONLY

HAMS—Tenderized
Eastern Picnics Lb. 17c

PORK ROAST
Young Shoulders Lb. 14c

CORNED BEEF
Lean Steer Plate Lb. 7c

PORK CHOPS
Shoulder-Rib 2 lbs. 39c

Hamburg Steak
Fresh Ground 2 lbs. 29c

SALMON
Fresh, By the Piece Lb. 25c

Fresh and Smoked Fish, Poultry and Belgian Hares

SAFEWAY Your friendly GROCER

Society and Clubs

PUBLIC WELFARE TOPIC OF A S. A. C. PROGRAM

The Saturday Afternoon Club was presented an interesting program centering about public welfare as arranged by Mrs. Mills, program chairman, last Saturday. The National Youth Administration, to offset unemployment of 185,000 youths brought about by raised age and educational requirements for employment in industry, has done much to help youth stay in school and to help out-of-school youth secure employment, as explained by Leland Deck, district manager of the Mendocino and Lake county work in this direction. Another angle of the importance of keeping young people constructively occupied was approached by Beverly Broaddus, deputy sheriff, in a short report of the work of his office. Most petty crimes are committed by young men ranging from 15 to 25 years of age, it is found, and for this reason it was urged more recreational amusements be organized. The speaker stated that since he had served in his present capacity, no Boy Scout or Campfire Girl had been arrested. Finger printing was also discussed.

Reporting on work of the local fire department, Dick Mazzoni gave an instructive talk dealing with the number of fires caused by electricity in the home, as well as enumerating other types of conflagrations firemen are called upon to extinguish. Completing the program were two lovely vocal solos by Miss Mary Lou Hildreth, who sang "Along A Gypsy Trail" and "Alice Blue Gown," with accompaniments by Miss Betty Dunham.

Special interest in the business session, presided over by Mrs. R. R. Ingels, was the nominating committee's presentation of names for the coming year's officers to be voted upon at the next meeting. These are: President, Mrs. Elmer Purdy; first vice-president, Mrs. K. T. Busch; second vice-president, Mrs. R. R. Ingels; recording secretary, Miss Florence Owens; corresponding secretary, Mrs. Ralph Hogan; treasurer, Mrs. H. R. Pauli; parliamentarian, Mrs. Ethel Held; and to be included with the above on the board of council, Mesdames J. H. Hansen, E. W. Dutton, E. H. Schamber and Lon Gibson. The club donated $5 to the cemetery clean-up committee to aid in its plans for Memorial Day.

Club rooms were beautifully decorated with hawthorne, roses and sweetpeas, the latter flower being used in small bouquets at the tea tables. Hostess committee comprised Mrs. R. R. Walsh, chairman, Mesdames E. L. Chelli, A. L. Tracy, Floyd Rowland and V. C. McClure.

KOSMOS HOSTESS TO STATE MUSIC LEADER

Mrs. Margaret Solp, of Marysvle, state music chairman for Federated Womens Clubs of California, is to be guest speaker at Kosmos Club tomorrow afternoon at a regular meeting of that group in the Community Clubhouse. Mrs. Ina Branson, president of Kosmos Club, has issued invitations to clubs of the Federation in this vicinity, to be present. The program promises to be unusually interesting and has been planned by Mrs. Maud Elledge and Mrs. Nina Hinds.

WED IN BAKERSFIELD

Saturday Miss Jeanne Pierson became the bride of Neil Clark at a wedding in Bakersfield. The two became engaged while associated in the SRA office here, where Mr. Clark was county director, and both were transferred to the Kern county office several months ago.

BAPTIST PICNIC

Sunday afternoon members of the Baptist church motored to Potter Valley to attend a picnic at the Vaughn ranch. Following the delightful outdoor dinner, a ramble over the hills was enjoyed and beautiful wildflowers of the season gathered.

HOME FOR WEEKEND

Miss Betty Brazier will come home from Berkeley to attend the Mankins-Daubeneck wedding Saturday. Following a weekend stay with her parents, Mr. and Mrs. Irving M. Brazier, she will return to her studies at the University of California.

HERE FOR WEEKEND

Mr. and Mrs. Ben Byrnes of San Francisco, came to enjoy the weekend with friends at Ukiah. They were guests at The Palace Hotel during their stay here.

BRIDGE CLUB HOSTESS

Mrs. Peter Simoncini entertained members of her Bridge Club Friday evening.

IN NEW POSITIONS

Mrs. Mildred Smith has resigned her position at the Bank of America to take a place as stenographer at Mendocino State Hospital, Talmage, and Miss Bonnie-bell Thornton, of Potter Valley, will succeed Mrs. Smith in the bank.

LEFT ESTATE

The property and funds of Mrs. Elizabeth Cowsert, who died 10 days ago, were, according to her will, left her brother Elmer Ruddick. The estate will reach about $20,000.

PLENTY OF RAIN

Mr. and Mrs. Lou James came down Monday from their Sherwood Valley ranch to attend the livestock sale. They report there has been more than 90 inches of rain so far this season.

Fred W. Hammond, Jr., former Ukiah resident, accompanied by Mrs. Hammond and child, were here Friday from their home in Santa Rosa, where Mr. Hammond is connected with the Standard Oil Co. Mr. Hammond's birthday was Friday and his trip here that day was to celebrate the occasion with his parents.

F. L. BECHTOL
LICENSED CONTRACTOR
Painter, Paperhanger Decorator
514 W. Henry Street — Phone 145

DR. P. H. JOSEPH
Optometrist
Ukiah Phone 26

DRY CLEAN YOUR DRAPES and CURTAINS
WE will charge you just a few cents to make your drapes and curtains as clean as new. Guaranteed work is always economical.
French-American Cleaners
Phone 769 "Frenchy" Sanchez

RETIRED CITY POLICEMAN IS LAID TO REST

Oscar Roediger Died At Dos Rios Tuesday Last

AILING FOR SOME TIME

Remains Were Shipped To The City For Burial

Special Correspondence of The Press

COVELO, May 6.—Attending the Twelfth Annual State Convention of the Future Farmers of America, held during the past week at San Luis Obispo, some 800 delegates represented 10,000 active FFA members. To accommodate the youthful agriculturalists, representing 187 state high schools, army tents were pitched on the State Polytechnic campus. Leaving Round Valley Tuesday, John Bauer, president of the local chapter, accompanied by Harold Pence, head of the agricultural division, joined other Mendocino county delegates at Ukiah. State FFA President Henry House, of El Centro, directed business meetings. Contests and livestock judging ended the big convention for farm boys on Saturday.

Honored Lodge Sister.

Stressing the simplicity motif, the Eastern Star entertained Mrs. Christine Pennock, state Deputy Grand Matron of the Ninth District, Thursday evening. The occasion was Mrs. Pennock's official visit to Augusta Chapter although she had visited here in December and February for instructions. She was accompanied by Mrs. Anna Neilsen, associate matron of Point Arena Chapter.

Rains Accompany Them.

Each time these ladies have visited here the heavens seem to send forth rain, causing many hours to be spent traveling the slippery and muddy highways. This time the Fort Bragg-Willits highway was slow and from Point Arena to Fort Bragg it took four hours, however the ladies found our roads better traveling. At Dos Rios, Mrs. Lois Steele, teacher at Bentley school, Bell Springs, joined the ladies. Mrs. Steele had visited this circle in 1937 when she was Deputy Grand Matron of this district.

Dinner For Guests.

Honoring the trio, about 40 members attended the 6:30 dinner prepared by Star members, with Mesdames Emma Rice, Ruby Dunlap and Ella Osborne in charge. Mrs. Eva Hurt supervised decorations, which consisted of choice bowls of roses, jardinieres of snowballs, syringa and tall iris.

Some Were Absent.

Chapter was opened at eight with Worthy Matron Adele Dunlap presiding, and officers performed ritualistic work for the Deputy Grand Matron's inspection. Due to illness substitutes were necessary, with Emma Rice as Associate Matron, Dallas Winters as Chaplain, Henrietta Fitzhugh as Conductress. Worthy Patron Chas. Olson presided during "Good of the Order" and called on visitors, who responded with brief talks. With an appropriate poem, Mrs. G. M. Biggar gave the presentation gift to Mrs. Pennock; the gift, a dainty corsage of Cecil Brunner roses and lacy white blossoms with $5 greenbacks taking the place of leaves. Mrs. Pennock wholeheartedly thanked the chapter and bestowed compliments upon the officers in their work. A tribute to Mrs. Pennock, Mrs. Chas. Lovell sang "Because I Love You So, Dear," pianist, Mrs. Catherine Johnson. Mrs. Linnae Matthews gave a violin solo, accompanist Miss Neva Wettstein. Honoring Worthy Patron Chas. Olson on his natal anniversary, Mrs. Fitzhugh presented him a handsomely decorated angel-food cake, which he later shared with coffee served by Mrs. Olson. Concluding their visit Mrs. Pennock and Mrs. Neilsen departed for Sacramento.

Mrs. Hamilton Passes.

The life of a beloved mother and friend, Sarah Ellen Hamilton, ended Friday, April 26, following a long illness. Sarah Ellen Burger was born August 18, 1857, at Woodland, California. She was the daughter of pioneer parents who crossed the plains in 1849. Coming to Long Valley in 1860, the family soon moved to Ukiah, where Mrs. Hamilton passed most of her early life. She attended a Christian College at Santa Rosa, majoring in Greek classics and for years was an active Christian church worker.

Taught In Ukiah.

She was a member of the Eastern Star. She taught school for a few years at Ukiah.

Married A Lawyer.

In 1876 she was joined in marriage to Chas. C. Hamilton, a young attorney, who preceded her in death August 10, 1939. To this union nine children were born, James H. "Bud" of Oakland; Margaret, deceased; Mrs. L. O. Davis, Oakland; Mrs. Irene Judge, Pinole; Mrs. George Hopper, Sebastopol; Mrs. J. L. Toscano, Los Banos; Byron, deceased; Mrs. Martin Hauch and Mrs. David Crumrine, Covelo.

Was Popular Locally.

Mrs. Hamilton came to Round Valley in 1912 and she leaves a host of friends to whom she had endeared herself. Seven grandchildren and four great-grandchildren survive, also two sisters, Mrs. Jennie Edwards, of San Francisco, and Mrs. Oliva Clark, Fort Bragg.

Buried In Valley.

Dr. J. Edward Mooy conducted the final services, held from the Federated church. Mesdames Frank Johnson and Charles Lovell were vocalists. Pallbearers consisted of deceased's sons-in-law and grandsons-in-law—J. L. Toscano, George Hopper, Martin Hauck, David Crumrine, Mal Connor and Philip Rohrbough. Honorary pallbearers were Wilhelm Schmidt of San Leandro and Don Mitchell, Los Banos. Interment was in the family plot in Masonic cemetery. Friends from out-of-town attending obsequies included Russell Clark, Fort Bragg; Wm. Burger and son, Rockport; Leon Rose and David Compton, Oakland.

Taught In Covelo.

Mr. and Mrs. Laurence Clark, of Decoto, are announcing arrival of their first offspring, an heir, born in San Francisco at Children's Hospital April 20. Mrs. Clark was the former Miss M. Hunt, of Stockton, and music teacher at the high school, and it was while here their romance culminated when Mr. Clark was a popular faculty member of the Reservation school.

Convalescing Nicely.

Mrs. Clifford S. Foster and Miss Beulah Vie have been in San Francisco where Miss Foster had a medical check-up at Stanford Hospital. Miss Foster is recovering nicely from a recent breakdown caused by over-study at San Francisco State College.

Is Doing Well.

On a recent trip to Sacramento we visited Mrs. Lennie Bucknell, long a paralysis patient, now living with the Arthur Chesters. We were surprised to find the aged lady looking so well and happy. She has improved considerably and gained in weight since being moved from Covelo. The Chesters have been comfortably located at West Sacramento, but were preparing to move to Carmical, where Mr. Chester will do carpenter work. He is not with the Fish and Game Commission.

Story Was Incorrect.

Several months ago it was reported Charles, the eldest son, had lost his eyesight. The report is not true.

To Ride Here.

As is her custom, each year, Mrs. Leith Thompson, of Yuba City, arrives to participate in the spring roundup at the Beard ranch on Cold creek. Mrs. Thompson is a clever horsewoman and knows the ins and outs of the cattle business.

It's A Girl.

"Barbara Joyce" is the late arrival in the home of Mr. and Mrs. Mervin Foster. Mrs. Russell Crockett is assisting in the care of the newborn babe and mother. Reports have it, the infant was born a half hour before Dr. J. E. Mooy arrived and Mrs. Foster was attended by her husband.

Visited In Oakland.

The Stanford Longs and D. McKinley enjoyed a visit in the Lloyd McCarthy household and with other relativse at Oakland last week.

Among The Ailing.

Mrs. Wm. McCulloch and Albert Travis drove to Howard Memorial Hospital during the week, Mr. Travis being under the care of Dr. R. A. Babcock.

Mr. and Mrs. Earl Long were other localites calling on Dr. R. A. Babcock.

Back On Job.

Mr. and Mrs. Darrell English have returned to the Tracy ranch north of Laytonville. Mr. English is convalescing satisfactorily from a recent serious illness.

Family Has Returned.

Cecil Williamson was a proud father, bringing his wife and brand new son home from Howard Memorial Hospital. The family coupe has been exchanged for a handsome gray Chevrolet sedan.

They Will Be Busy.

Chalk up a busy month for high school graduates and students for them the last semester will end May 29. Due to no sickness or loss of time during the school term, finals are arriving earlier than usual.

Lack Consideration.

From appearances Ukiah and Hopland will be connected with a real highway some of these days. Numerous rough but short detours are encountered where culverts are being replaced. Travelers usually don't mind a little detour, but when it comes to brush growth high enough to scratch a car, that's different.

Observed Anniversary.

Mr. and Mrs. H. C. Kaplow have been San Francisco guests at Hotel Covelo The couple celebrated their crystal anniversary at Ukiah prior to their visit here. They were entertained at dinner by Dr. and Mrs. H. T. Godlieb, at Talmage. Mr. Kaplow is field supervisor for the Mutual Benefit Health and Accident Association.

Wed In Nevada.

Mrs. Hattie Purcell Jones is a recent bride for, on April 18, at Carson, City, Nevada, she exchanged wedding vows with Leslie Tucker, of Sacramento. The couple were guests here at Easter time, of Mr. and Mrs. Elmer Goforth.

Has Lovely Home.

The new Oakland residence on Bowden Way, near Lake Merritt, of Mrs. Emma Welch, is beautifully furnished and decorated in the latest Swedish furnishings.

Ex-Officer Is Dead.

Oscar Roediger, retired San Francisco police officer, died Thursday at the home of his brother, H. F. Roediger, near Dos Rios. The body was taken to San Francisco for burial.

Roy Nash, superintendent of the Sacramento Indian Agency, and Edwin A. Hooper are checking over Indian affairs.

From Stanford University, Malcolm "Bud" McDuffie has arrived at the family ranch in Hull's Valley.

Our Late Arrivals.

Mr. and Mrs. Howard Forest are newcomers at Ham's Camp. Mr. Forest will operate the RD-8 bulldozer for the Bureau of Public Roads project near the Ranger Station.

In from his mountain home, Walter Foster has been browsing about city streets.

Has Re-married.

Mrs. Pat Monday, divorced wife of the popular ranger, is again married and living at Bakersfield.

A Late Rain.

A good big rain was the finale for the week. Changing cold winds keep the home fires burning.

It was good to see Mrs. T. F. Spurlock out riding with her daughter the other day.

Competency Proves A Real Convenience

The Republican Press learned last week Ukiah has in Joe Massaro, electrician employed by R. L. Becker's electrical establishment, a real asset. Mr. Massaro quietly came into The Republican Press mechanical plant and repaired a Linotype, the electrical metal heating device of which had been burned out. Ordinarily, because repair work of this nature is so intricate, it would have been necessary to send to San Francisco and bring an expert from the Linotype Company plant to do the work. However, Mr. Massaro not only handled a perfect repair replacement but did it quickly and saved The Republican Press some $50 because he thoroughly knew his business.

H. H. FULKERSON HONOR WINNER

Local Young Man Is At Head Of Stanford Graduates

Principal Charles M. Fulkerson of the high school and Mrs. Fulkerson together with countless friends of the family are happy to learn highest honors in Stanford Law School have been won by their son, Harold H. Fulkerson, law school senior, who has been elected to membership in the Order of the Coif, legal honor society.

Ranked Very High.

Mr. Fulkerson was one of four seniors so honored and stands in the highest 10 per cent of the graduating law class. He was elected along with William D. Mitchell, Salt Lake City; Francis Price, Jr., Santa Barbara, and William N. Snell, Nevada City. Announcement of the honors was made at a dinner Monday evening for faculty and students of the department

Bell Springs Ranch Owner Recovering

Paul Grothe passed through town Saturday on his way home from San Francisco where he has been under care of a specialist the past two months. Mr. Grothe and brothers own the Bell Springs ranch which is said to be one of the best stock ranches in the county.

Mildred's Kitchen
SAMOA CLUB
Open Sundays
2 to 9 p. m.
Week Days—Serve Breakfast also
7 to 11 a. m.

MILK

A quaint old English custom
Is the lovely Maypole dance,
An occasion of festivity,
And happy circumstance.

It's fun to skip with gladness
To greet the month of May!
An atmosphere of gay romance
Surrounds the gala day.

Sufficient milk contributes
To enjoyment of rugged health;
Strong and sturdy bodies
Are preferable to wealth.

Let us be your dairy,
Supplying milk and cream
To aid with wholesome menus
Classified supreme!

—D. M. R.

Mitchell's Creamery
Open Sundays and Holidays
407 N. State Street Telephone 522

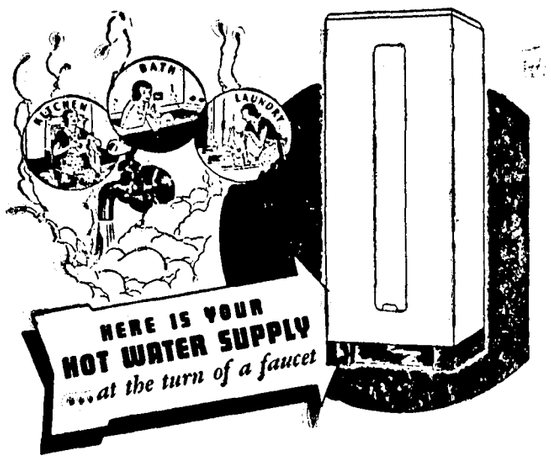

Switch to AUTOMATIC ELECTRIC COOKING and WATER HEATING

Switch to a 1940 Electric Range and enjoy a whole new world of cooking pleasure. The new ranges are completely automatic. You may set the timer clock and leave the house, confident your entire meal will be cooked in your absence.

So great is the difference between the attention-demanding old-fashioned stove that requires constant pot watching, and the automatic 1940 Electric Range, that you will wonder why you did not modernize your kitchen years ago. Prices are very low, too. Operating costs are much less than you think.

Right now ... this week ... see the big values now being offered in these marvels of modern cookery ... the 1940 Electric Range.

You can forget about hot water and still have all you want, 24 hours a day Easy-Quick-Cheap just like electric light. Think of it—all the hot water you want, day in, day out, without work or worry, without dirt or overheating! All this convenience at amazingly low cost—only a few pennies a day. The beauty of Automatic Electric Water Heaters will likewise win your immediate approval. Come in—see for yourself! Ask about our convenient pay-as-you-use plan.

SEE YOUR DEALER OR THIS COMPANY
P·G·and E·
PACIFIC GAS AND ELECTRIC COMPANY
FAST CLEAN LOW-COST

MOTHER'S DAY
Gift Wrapping At Penney's

SANITIZED Reg. U. S. Pat. Off.
CANVAS SHOES 98c
Add a pair of these to her wardrobe for house or afternoon wear. Blue or tan.

WHITE NURSE OXFORDS 2.98
Sanitized lining, leather soles, 1½" covered heel with rubber taps. Soft kid uppers.

SEERSUCKER HOUSE COATS 1.98
She will love one of these. Gay floral and stripe patterns. Cool, soft cotton that needs no ironing.

CANDLE WICKS Robes 2.98
Colorful prints and dots with generous candlewick designs. Cord tie.

NEW! STYLE RIGHT! Millinery 98c
Pert new creations in the season's smartest color combinations.

CYNTHIA SLIPS 98c
Always needed—always appreciated. A gift you will be proud to give. Our stock is complete—select now.

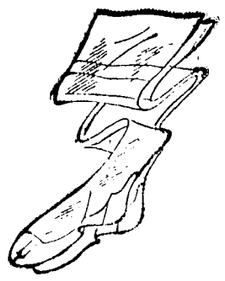

SHEER! RINGLESS GAYMODE HOSIERY 79c
Our Radio Feature for Mother's Day. Sheer loveliness in the popular summer shades. We carry two weights of service at this price also. High twist silk for extra wear.

Penney's
J. C. PENNEY CO. INC.

HAEHL BRIDGE CONCRETE NOW BEING POURED

Span Across Russian River Being Hurried By Crews

READY IN MID-SUMMER

Excellent Work Reported Done By Contractors

Special Correspondence of The Press

HOPLAND, May 6. — Delbert Russ, Mrs. Helena Vassar and Mrs. Margaret Staples motored to Oakland Saturday, Mrs. Staples remaining in Oakland and Mrs. Wm. Bawden returning with Mr. Russ and Mrs. Vassar to Hopland for a visit in the home of her mother, Mrs. A. J. Thompson.

Mr. and Mrs. M. Catenacci, of Tomales, passed the weekend in the home of Mr. and Mrs. H. Longstaff.

Were Sunday Visitors.

Mr. and Mrs. Raymond Peugh and three daughters and Mrs. A. Bentz, of Kelseyville, enjoyed Sunday in the home of Mr. and Mrs. Harold Buckman.

Miss Stella Levi, of San Francisco, was a houseguest during the past week in the home of Mr. and Mrs. J. M. Salinger. Miss Levi is an aunt of Mr. Salinger.

Mrs. F. W. Dooley attended the Postmasters Convention held in Ukiah recently at the Saturday afternoon clubhouse.

Exhibited His Sheep.

Erven Vassar attended the agricultural Fair at Dixon, Saturday, taking his purebred sheep for exhibition.

Mrs. L. Salladay, of Santa Rosa, Mr. and Mrs. James Patteson, of Alexander Valley and Mrs. Gladys Crist, of Sausalito, visited during the week in the home of Mr and Mrs. R. Patteson.

Entertained Club.

The newly formed Friday Afternoon Pedro Club was entertained the past week in the home of Mrs. Wm. Fields.

Hurrying Haehl Bridge.

Pouring of concrete started Friday on the Haehl bridge, being built across Russian river. Work is being rushed on the structure, which will probably be ready for early summer tourist travel.

To Wed Today.

A miscellaneous shower was given Mrs. Mildred Beasley Saturday afternoon by a group of friends who gathered at the home of her mother, Mrs. Marvin Dooley, for the occasion. Many beautiful and useful gifts were presented the popular young woman who today will become the bride of Arthur Longstaff, manager of Rood's Cash Store at Hopland, the ceremony to be at Las Vegas, Nevada. The new home will be established in Hopland in one of the Harold Harvey cottages.

Was Club Hostess.

The Tuesday Afternoon Bridge Club was entertained the past week by Mrs. Jessie Crawford at her suburban home near Largo.

Mrs. Anna Burke, of Ukiah, visited Wednesday in the home of Mr. and Mrs. Vivian Burke.

Mrs. Douglas Coles, of Lakeport, Mrs. Lena Dunn, of Ukiah, Mrs. A. Brooks, of Alturas, and Mrs. W. H. Kenyon, of Largo, were all in town Saturday, visiting at the home of Mr. and Mrs. Marvin Dooley.

Mrs. Shimmin Hostess.

A delightful card party was given Friday afternoon at the home of Mrs. Bert Shimmin. Those who enjoyed the charming affair were Mesdames Percy Hopper, J. Alvarez, J. Hughes, Van Harpe, Sr., Alvin Williams, James Williams, Russell Patteson, Cecil Myers, Don Ward, Charles Hetzel and Cyril Vassar.

Claude Johnson is enjoying a visit from his sister, Mrs. Lena Hutsell, of King City.

Operated On Knee.

Miss Clara Harpe underwent an operation on her knee Saturday at Ukiah General Hospital by Dr. L. K. Van Allen for an injury suffered two years ago while attending high school.

Invisible Hosiery Mending

Full length runs, 15 cents; snags, five cents and up, each additional, five cents.

FRENCH-AMERICAN CLEANERS
Agency

Sister Benedicta Honored By Pomos

Saturday Sister Benedicta of The Albertinum School was honored when Indian children of Pinoleville put on a play, "Lily of The North," at the school for her, immediately followed by a reception at Pineoleville when the Pomo Mothers Club entertained, and Stephen Knight made an eloquent address of appreciation for the 37 years' work Sister Benedicta has given among the Indians. The affair was a postponed celebration of the Golden Jubilee of Sister Benedicta, which was observed in San Jose in January. A severe injury to the arm of the tireless worker was the cause of the delay in the local according of honors. Among guests were Miss Florence Van Avery, Indian social welfare worker of the district, who came from San Francisco to speak before the hostess club the evening before, and Dr. Frank Bullard, who was at the Indian health center for dental cases during the week, and who this week is in Covelo.

Dr. Van Der Las A Minister 52 Years

Sunday morning Dr. Richard A. Van der Las will celebrate his fifty-second anniversary in the ministry. His maiden sermon was to a small Scotch congregation in a country church of central Iowa, May 13, 1888. Sunday morning, "My Ideal Minister," will be his four thousand nine hundred and thirty-first sermon in the Presbtyerian church, making an average of 95 sermons annually during these 52 years. At 7:30 p. m. Sunday the second of a series of five evening services will be held on the general theme, "Foundation Facts For Faith Building." The first was last Sunday on "Flaws In The Foundation" and the second will be "The Supremacy Of The Invisible." Mrs. Charles S. Myszka will be soloist. A social half hour in the Sunday school room will follow. Everybody is cordially invited.

In Retrospect

Letter from Colonel Theodore Roosevelt to Felix Frankfurter, Counsel for President Wilson's Mediation Commission in the Mooney Case

December 19, 1917.

Mr. Felix Frankfurter,
Counsel to President's Mediation Commission,
Washington, D. C.

My Dear Mr. Frankfurter:

I thank you for your frank letter. I answer it at length because you have taken, and are taking, on behalf of the Administration an attitude which seems to me to be fundamentally that of Trotsky and the other Bolsheviki leaders in Russia; an attitude which may be fraught with mischief to this country.

As for the conduct of the trial, it seems to me that Judge Dunne's statement which I quoted in my published letter covers it. I have not been able to find anyone who seriously questions Mr. Dunne's character, judicial fitness and ability, or standing. Moreover, it seems to me that your own letter makes it perfectly plain that the movement for the recall of Fickert was due primarily, not in the least to any real or general feeling as to the alleged shortcomings on his part, but to what I can only call the Bolsheviki sentiment. The other accusations against him were mere camouflage. The assault was made upon him because he had attacked the murderous element, the dynamite and anarchy group of labor agitators. The movement against him was essentially similar to movements on behalf of the McNamaras, and on behalf of Moyer and Haywood. Some of the correspondents who attacked me frankly stated that they were for Mooney and Billings just as they had been for Moyer and Haywood. In view of Judge Dunne's statement it is perfectly clear that even if Judge Dunne is in error in his belief as to the trial being straight and proper, it was an error into which entirely honest men could fall.

But the question of granting a re-trial is one thing. The question of the recall is entirely distinct. Even if a re-trial were proper this would not in the least justify a recall—any more than a single grave error on your part would justify your impeachment, or the impeachment of President Wilson for appointing you. Fremont Older and the I. W. W. and "direct action" anarchists and apologists for anarchy are never concerned for justice. They are concerned solely in seeing one kind of criminal escape justice, precisely as certain big business men and certain corporation lawyers have in the past been concerned in seeing another kind of criminal escape justice. The guiding spirits in the movement for the recall of Fickert cared not a rap whether or not Mooney and Billings were guilty; probably they believed them guilty; all they were concerned with was seeing a rebuke administered to, and an evil lesson taught all public officials who might take action against crimes of violence committed by anarchists in the name of some foul and violent "protest against social conditions." Murder is murder, and it is rather more evil, when committed in the name of a professed social movement. It was no mere accident, it was the natural sequence of cause and effect that the agitation for the recall of Fickert, because he fearlessly prosecuted the dynamiters (and of course no human being doubts that Billings and Mooney were in some shape or other privy to the outrage), should have been accompanied by the dynamite outrage at the Governor's mansion. The reactionaries have in the past been a great menace to this republic; but at this moment it is the I. W. W., the Germanized Socialists, the Anarchists, the foolish creatures who always protest against the suppression of crime, the pacifists and the like, under the lead of the Hearsts and La Follettes, and Bergers, and Hillquits, the Fremont Olders and Amos Pinchots and Rudolph Spreckels who are the really grave danger. These are the Bolsheviki of America, and the Bolshevikis are just as bad as the Romanoffs, and are at the moment a greater menace to orderly freedom. Robespierre and Danton and Marat and Herbert were just as evil as the worst tyrants of the old regime, and from 1791 to 1794 they were the most dangerous enemies to liberty that the world contained. When you, as representing President Wilson, find yourself obliged to champion men of this stamp you ought by unequivocal affirmative action to make it evident that you are sternly against their general and habitual line of conduct.

I have just received your report on the Bisbee deportation. One of the prominent leaders in that deportation was my old friend Jack Greenway, who has just been commissioned a Major in the Army by President Wilson. Your report is as thoroughly misleading a document as could be written on the subject. No official, writing on behalf of the President, is to be excused for failure to know, and clearly to set forth, that the I. W. W. is a criminal organization. To ignore the fact that a movement such as its members made into Bisbee is made with criminal intent is precisely as foolish as for a New York policeman to ignore the fact that when the Whyo gang assemblies, with guns and knives it is with criminal intent. The President is not to be excused if he ignores this fact for of course he knows all about it. No human being in his senses doubts that the men deported from Bisbee were bent on destruction and murder. If the President thought you or anyone else had any right to look into the matter, this very fact shows that he had been remiss in his clear duty to provide against the very grave danger in advance. When no efficient means are employed to guard honest, upright and well behaved citizens from the most brutal kind of lawlessness, it is inevitable that these citizens shall try to protect themselves; that is as true when the President fails to do his duty about the I. W. W. as when the police fail to do their duty about gangs like the Whyo gang; and when either the President or the Police, personally or by representative, rebuke the men who defend themselves from criminal assault, it is necessary sharply to point out that far heavier blame attaches to the authorities who fail to give the needed protection, and up to the investigators who fail to point out the criminal character of the anarchistic organization against which the decent citizens have taken action. Here again you are engaged in excusing men precisely like the Bolsheviki in Russia, who are murderers and encouragers of murder, who are traitors to their allies, to democracy and to civilization, as well as to the United States, and whose acts are nevertheless apologized for on grounds my dear Mr. Frankfurter, substantially like those which you allege. In times of danger nothing is more common and nothing more dangerous to the republic, than for men, often ordinarily well meaning men—to avoid condemning the criminals who are really public enemies by making their entire assault on the shortcomings of the good citizens who have been the victims of opponents of the criminals. This was done not by Danton and Robespierre but by many of their ordinarily honest associates in connection with, for instance, the "September massacres." It is not the kind of thing I care to see well meaning men do in this country.

Sincerely yours,
THEODORE ROOSEVELT.

How men differ!

Theodore Roosevelt wrote in 1917: "Of course no human being doubts that Mooney and Billings were in some shape or other privy to the outrage (the Preparedness day bombing)."

Governor Culbert L. Olson in pardoning Tom Mooney in 1939 said: "The case reflects a miscarriage of justice."

Felix Frankfurter denounced by Theodore Roosevelt in 1917 for upholding Anarchists!

Felix Frankfurter appointed in 1939 a Justice of the Supreme Court of the United States by Franklin D. Roosevelt!

Communists in 1917 insisted Charlie Fickert should be recalled for convicting Tom Mooney.

Communists in 1940 maintain Culbert L. Olson, a Governor who had betrayed Californians, should not be recalled because the recall is un-American!

The other day I looked at a picture in a newspaper and saw Governor Culbert L. Olson smile while Harry Bridges, alien, Communist agitator, pinned a CIO button on the lapel of Governor Olson's coat—

And then I read the words of Theodore Roosevelt: "In times of danger nothing is more common and nothing more dangerous to the republic, than for men, often ordinarily well-meaning men—to avoid condemning the criminals who are really public enemies by making their entire assault on the shortcomings of the good citizens who have been the victims of the opponents of the criminals."

How true has this been brought home to us in California under the rule of the administrations in power at Washington and Sacramento.

Press Want Ads Always Bring Results

GOUDGE FAMILY HOLDS REUNION

Occasion Of Mother's Birthday Brings Members Home

Special Correspondence of The Press

REDWOOD VALLEY, May 6.—The Christian Endeavorers of Ukiah visited the Christian Endeavorers of the valley Sunday.

A Happy Occasion.

Mrs. Mary Jane Goudge had a family reunion dinner at her home Saturday evening. Mr. and Mrs. Fred Goudge and son, Bobby, and Mrs. Wm. Winsby and Vernon drove up from Pittsburg, Jack Goudge and daughters, Alice and Jane of Ukiah, and Mr. and Mrs. C. Goudge, Fred, Donald and Jimmy, and Mrs. Mary Goudge made up the happy group. This was also Mother Goudge's birthday.

Mr. and Mrs. Lawrence Johnson, of North Hollywood, were overnight guests at the F. A. Howland home Saturday. Mr. Johnson is a nephew of Mr. Howland.

The 4-H Girls Mothers' Day tea will be Saturday, May 11.

Talked On Teeth.

At the last meeting of the local P. T. A. the nominating committee turned in the names of members to be voted on at the next meeting to be new officers for the coming year. A Ukiah dentist gave an interesting talk on the care of teeth and an educational motion picture was also shown.

Mr. and Mrs. Jas. Ford are visiting at the home of Mrs. Hattie Ford. Mr. and Mrs. Ford are from Orick.

Are In The South.

Mrs. Mae Wright and Mrs. L. Donly are visiting in Los Angeles. Mrs. Wright and Mrs. Donley returned recently from a trip to Washington.

Mr. and Mrs. Jewel Ford have rented the Guy Zimmerman cottage.

Had A Shower.

A very lovely shower was given Mrs. J. Simpson at the last C. S. S. A. meeting by many of her friends. The room was filled with roses and beautiful spring flowers. A pretty bassinet covered with crepe paper and ribbon, was filled to the brim with beautiful and dainty gifts for the newcomer, while a wise old stork stood guard over all. The table was decorated on the corners and edges with Cecil Brunner roses while in the center stood a gorgeous cake made in the shape of a bassinet and decorated with dainty dolls. The cake was made and presented by Mrs. Roy Yarbrough. At the conclusion of unwrapping gifts a lovely bathinet was wheeled in and presented Mrs. Simpson by a group of club women. Besides the honoree, Mrs. J. Simpson, the following ladies participated: Mrs. Kirk Ford, Mrs. M. Bryant and mother, Mrs. J. Wolf, Miss Irene Merk, Mrs. A. O. Boyd, Mrs. Fred Finne, Mrs. F. A. Howland, Mrs. T. Jameson, Mrs. C. Goudge, Mrs. Vera Watson, Miss L. Kistler, Mrs. Ernest Nelson, Mrs. Nels Nelson, Miss Anna Nelson, Mrs. Al Simmons, Mrs. J. Arndt, Mrs. R. Yarbrough, Mrs. R. Muir, Mrs. J. Pringle and baby, Mrs. T. Gullickson, Mrs. H. E. Williams, Mrs. G. Tull, Mrs. Gene Bednar, Miss E. Hargraves, Mrs. Barbara Rawles, Mr. and Mrs. Jack Simpson. Hostessees for the afternoon were Mrs. R. Yarbrough and Mrs. C. Goudge.

Mr. and Mrs. Fred Cromwell have recently installed a refrigerator in their home.

Had Guests.

Mr. and Mrs. Lee SoRelle had as their guests several days last week, Mrs. Tillie Cavagnero, Mrs. Dorothy Orbeck, Frank Starrett and Fred George, of San Francisco. Louis Lucchesi, of Redwood Valley, joined the group one evening for dinner and cards. Mrs. Cavagnero has been a visitor in Ukiah in an official capacity when visiting Kewanna Council ,Degree of Pocahontas, on a number of occasions.

County Recorder A. J. Chalfant enjoyed a visit with his step-brother, L. R. Prince, and Mrs. Prince when they stopped here enroute from Los Angeles to Portland.

THE TRUTH SIMPLY TOLD

Today's popularity of *Doan's Pills*, after many years of world-wide use, surely must be accepted as evidence of *satisfactory* use. And favorable public opinion supports that of the able physicians who test the value of Doan's under exacting laboratory conditions. These physicians, too, approve every word of advertising you read, the objective of which is only to recommend *Doan's Pills* as a good diuretic treatment for disorder of the kidney function and for relief of the pain and worry it causes.

If more people were aware of how the kidneys must constantly remove waste that cannot stay in the blood without injury to health, there would be better understanding of why the whole body suffers when kidneys lag, and diuretic medication would be more often employed.

Burning, scanty or too frequent urination sometimes warn of disturbed kidney function. You may suffer nagging backache, persistent headache, attacks of dizziness, getting up nights, swelling, puffiness under the eyes—feel weak, nervous, all played out.

Use *Doan's Pills*. It is better to rely on a medicine that has won world-wide acclaim than on something less favorably known. *Ask your neighbor!*

DOAN'S PILLS

MRS. P. H. HUPP TO REST HERE

Mother Of Mrs. H. M. Ivey Passes After Long Illness

Mrs. Pearl H. Hupp died at the home of her daughter, Mrs. H. M. Ivey, Saturday. Mrs. Hupp had been a semi-invalid a number of years and had been faithfully cared for by Mr. and Mrs. Ivey.

Lived Here Nine Years.

The dead lady had been a resident of this city nine years and had made her home with Mr. and Mrs. Ivey since coming here.

Buried In Ukiah.

Funeral services were held Monday, Rev. Elbert Holland officiating. Interment was in the local cemetery. Mrs. Hupp leaves, besides her daughter, Mrs. Ivey, several sisters and brothers living in Michigan and Nebraska.

Resignation Was Not Acted Upon

At the last meeting of the Board of Trustees of the Ukiah Public Library, the resignation of Mrs. Ida L. Brown, assistant librarian for many years, was received. Mrs. Brown has been ill and off duty several weeks. The Board was unwilling to accept Mrs. Brown's resignation, which was to have taken effect May 1, and voted her a month leave of absence, during which time her work is to be performed by Mrs. Fern Davis of the library staff.

HAD APPENDIX OUT

Mrs. Ella King, mother of Mark King of this city, underwent an appendectomy at Ukiah General Hospital, Friday. Dr. J. J. Kirwin is the physician in attendance.

Mrs. Maude Huff, mother of Mrs. E. C. Bennett, is here from San Francisco for a week's visit with her daughter.

POLITICAL Announcements

E. M. FORD
Candidate
For Supervisor
Second District
Primary Election, August 27, 1940

JOSEPH R. FIGONE
Candidate
For Supervisor
Second District
Primary Election, August 27, 1940

J. W. (Bill) PICKLE
Candidate
For Supervisor
Second District
Primary Election, August 27, 1940

Healdsburg In Win At Talmage

Talmage was off again Sunday when the Asylum team met Healdsburg and suffered a five to one defeat. Ruonavaara in the box was too much for the Hospital, holding them to four singles and isolated the hits so no two came in one inning.

Ray R. Walsh, head of the Standard Oil Co. office here, was attending to company business last week in San Francisco.

MAPLE TAXI
Phone 86
24-Hour Service
State and Perkins Streets

Oriental Cream
GOURAUD
gives a touch of satisfaction. Recaptures that soft, tender skin of youth.
White, Flesh, Rachel, Sun-Tan

Beauty treatment to make a house look five years younger!

Any repair or modernization your property needs may be financed by a *Timeplan* loan arranged at Bank of America through Title I of FHA.

Make the improvements now and pay for them over a period as long as 36 months. A Bank of America loan offers you every convenience plus the important exclusive advantages of statewide bank credit and friendly neighborhood service.

★

HERE ARE JUST A FEW OF THE THINGS YOU CAN DO WITH A MODERNIZATION LOAN

REPAINT YOUR HOUSE	MODERNIZE WIRING
REPAIR YOUR ROOF	MODERNIZE THE BASEMENT
PUT IN HARDWOOD FLOORS	MODERNIZE PLUMBING
REDECORATE	REPAIR FARM BUILDINGS
ADD NEW BUILT-INS	ADD ROOMS
LANDSCAPING	PRIVATE DRIVEWAYS

Hundreds of leading home appliance dealers also offer you Bank of America Timeplan financing for the purchase of refrigerators, ranges, water heaters, and other appliances. Look for the Timeplan emblem displayed in dealers' windows or stores.

Bank of America
NATIONAL TRUST & SAVINGS ASSOCIATION
MEMBER FEDERAL DEPOSIT INSURANCE CORPORATION
UKIAH BRANCH Fred E. Dickey, Manager
A. E. Galli, Asst. Cashier
Geo. Kroetz, Asst. Cashier

Measure All Cars, Regardless of Price, By

"THE LEADER'S LINE-UP"

and you'll know why Chevrolet leads all cars in sales

WHY PAY MORE? WHY ACCEPT LESS?

★ MODERN "ROYAL CLIPPER" STYLING	The Style Hit of the Year
★ LUXURIOUS FISHER BODY BEAUTY	Found Only on Chevrolet and on Higher-Priced Cars
★ DYNAMIC VALVE-IN-HEAD ENGINE	Supreme on Land, Sea and in the Air
★ LONGEST OF ALL LOWEST-PRICED CARS	181 Inches from Front of Grille to Rear of Body
★ EXCLUSIVE VACUUM-POWER SHIFT	80% Automatic—Only 20% Driver Effort
★ GENUINE KNEE-ACTION RIDE	Smoother, Steadier, Safer
★ PERFECTED HYDRAULIC BRAKES	The Last Word in Safety
★ TIPTOE-MATIC CLUTCH	For Smoother, More Reliable Operation
★ LOWER GAS, OIL AND UPKEEP COST	A Six Costs Less to Run than an Eight
★ LOWER DELIVERED PRICES—PLAINLY MARKED—GREATEST DOLLAR VALUE!	

No other car, regardless of price, combines all these Chevrolet quality features

No other car, regardless of price, can match Chevrolet in public demand

Eye It.. Try It.. Buy It!

*On Special De Luxe and Master De Luxe Series

"CHEVROLET'S FIRST AGAIN!"

$659
MASTER 85
BUSINESS COUPE
Other models slightly higher

All models priced at Flint, Mich. Transportation based on rail rates, state and local taxes (if any), optional equipment and accessories—extra. Prices subject to change without notice.

VEVODA MOTOR SALES
Smith at School St., Ukiah, Calif.

New Buildings for Young Farmers

If new exhibit buildings at the State Fair are any indication, California's young farmers hold an important place in the state's agriculture. These buildings, to be dedicated on May 9, will cost $362,840 . . . cover a floor space of 135,000 square feet . . . and represent the finest exhibit facilities for junior activities at any fair in the United States. Two administration buildings, three swine, two sheep and two cattle barns, two poultry houses and three judging rings are included in the new group.

4-H Club and Future Farmers work is recognized as one of the most effective educational enterprises being conducted among the rural youth of today.

This bank, serving an agricultural community, believes that one of its main duties is to encourage the efforts of our young farmers. We take this opportunity to point out another example of their progress.

SAVINGS BANK
OF MENDOCINO COUNTY
UKIAH • HOPLAND
BANK WITH US — GROW WITH US

Member Federal Deposit Insurance Corporation

THE CLASSIFIED SECTION

BUY AND SELL HERE

FOR SALE

HOME COOKED FOODS, delicious dishes expertly prepared by Home Economics Department, Ukiah Grange, on sale Saturday, May 11, at Rood's Market. Benefit new Grange Hall. 52-1p

GENERAL MERCHANDISE country store with good business and location in Lake county, near high school. Further information, telephone J. A. Stephenson, Exbrook 5121, 425 Battery St., San Francisco. 52-3p

TEAM OF MULES, 1000 pounds; ride, pack and work. Also two-year-old burro, gentle. Subject to trial. A. S. Jenkins, Redwood Valley. 52-1p

REDWOOD WATER TANKS, 1000 to 9000 gallons capacity; price right. California Grape Products Company, Phone 234, Ukiah, Calif. 52-3c

1924 DODGE STATION WAGON, good condition. Inquire North State Garage. 52-tfc

BALED OAT HAY. Perle Crawford, Phone 7-F-22. 52-1p

SUBURBAN HOME, three acres, eight miles south of Ukiah; five-room house in fine condition; plenty water. Cash or terms; reasonable. Box 114, Route 1, Ukiah, Calif. 51-3c

CATERPILLAR TRACTOR, good condition, price reasonable; cost $1400 when new. Selling because pear orchard is being pulled up. Phone Jerry Jeter, Upper Lake 65. 51-3p

TEAM OF MULES, also work horses. W. McComb, Caspar, Calif. 50-3p

FIFTY HEAD Delaine and Rambouillet Bucks in wool. If interested communicate with D. H. Prior, Blocksburg, California. Phone Garberville 5-J-12. 50-3c

10 SHEEP, 30 head yearlings, 9 two-year-olds, 5 spring lambs. Inquire Martin Laforet at the Round Mountain ranch. Phone 30-Y-3. 50-3p

A CENTRIFUGAL PUMP, four-inch. R. L. Becker, 731 S. State street. Phone 620. 49-tfc

COMBINATION GAS and wood range. R. L. Becker, 731 South State St. Phone 620. 47-tfc

COOLERATOR, also good used refrigerator, small or large ice boxes and other used electrical equipment. R. L. Becker, 731 S. State St. Phone 620. 47-tfc

L. & H. ELECTRIC RANGE; reasonable. Harry M. Burke, Phone 118. 38-tfc

14-FT. METAL BOAT, Johnson motor, eight horsepower; cost $200, will sacrifice for $100 Phone 577. 36-tfx

NINE MM. GERMAN LUGER, 6-inch barrel; cost $87, for quick sale $25. Phone 577. 36-tfx

1938 FOUR-FOOT WOOD, $4.50 per cord; two-foot lengths, $5.50; 18-inch lengths, $6.50; reasonable charge for delivery Odell Ranch, Ukiah. 36-tfc

YOUNG PIGEONS, White and Silver Kings, also four pair of Hungarians, Write Ray Ware, Fort Bragg. 16-tfc

WINE FOR SALE — Dry Wines, finest quality, any quantity from gallon up. Battista Winery, Rt. 2, Box 715, Ukiah; licensed winery. 48-tfc

FORD 1938 SEDAN

FOUR-DOOR DELUXE MODEL with extra built-in trunk. Beautiful Folkstone Gray finish. The best hot air heater with built-in defroster money can buy. Clock and other extras. Here is really a beautiful, low mileage, one-owner car, which we offer for a fraction of its original cost. $595; terms to suit you.

The above car is only one of fifteen cars in our lot, all of which are guaranteed to be in the pink of condition. Cars from $25 to $1000.

MONTE REID
Next To The Telephone Office
NOTHING BUT USED CARS

EMPLOYMENT

EXPERIENCED WAITRESS, one with typing experience preferred. Inquire this office. 49-tfc

TO LEASE

HAVE RANCH suitable for caring for 1500-2000 sheep. Some ladino clover, summer range. Need active manager. Must have sheep or $5000. Box 384, Ukiah. 38-tfc

Press Wantads have repeatedly proven sure-fire result getters.

FOR RENT

FURNISHED APARTMENT, four rooms, garage; central location. 212 West Standley St. 52-3c

FURNISHED FLAT, four rooms, partly furnished. C. A. Bernhard, 301 North State St. 52-3c

FURNISHED HOUSE. Phone 552. 52-3c

FURNISHED APARTMENT, two rooms and kitchenette; garage; newly renovated. Adults. Inquire 803 West Perkins St. 51-tfc

CLEAN, ATTRACTIVE ROOM, for woman. 437 North School St. Phone 216-J. 50-3c

FURNISHED APARTMENT, 3 rooms, with steam heat, Frigidaire service. 308 South School Street. 50-3p

UNFURNISHED HOUSE, five rooms, sleeping porch, garage and store rooms; near center of town Apply 1117 West Perkins street. 49-6p

GREEN COTTAGES on Main St., completely furnished. See Dan Cohen, phone 618, or 679 after 6:00 p. m. 4-tfc

SUITE OF FOUR OFFICES in the Minetti block; will arrange them to suit tenant. Leslie E. Crawford, Telephone 5-F-13, Ukiah. 52-tfc

WANTED

RANCHERS, this Market is what you make it. Bring in your livestock and farm equipment. A sale every Monday afternoon at one o'clock at the Fair grounds, one mile north of Ukiah. Ukiah Livestock Auction. C. J. Atchison, manager, Palace Hotel, Ukiah. 52-1c

RAGS WANTED — Will pay 1¼ cents a pound. Iron $7. Metal, high price paid. Junk prices are high. We want junk. Dan Cohen, 207 Main St., Phone 618, Ukiah, Calif. 32-tfc

WANTED — We have orders for *6 Used Refrigerators* any make. Extra good trade-in allowance until this order is filled.
Robt. L. Becker
731 South State Street

MISCELLANEOUS

WELDING — Electric and acetylene, general repairing, lathe work. We build trailers, wood saws and power plants. Evinrude outboard motors, boats and boat trailers. E. O. Price, new location west side South Highway, Phone 111. 47-6c

LET ME HELP YOU with your home planning. I specialize in small homes; free estimates, lowest terms. Remodeling and repairing jobs. Arthur Hunter, General Contractor and Builder, Potter Valley. 48-6p

Garbage Service

ONCE A WEEK, only 50 cents per month. Phone 780 or 35, Ukiah Sanitary Disposal Co., 510 Low Gap Road, 31-tfc

COMPLETE TIRE SERVICE—300 used and recap tires, all sizes. Blowouts and cuts repaired, recapping and retreading, all work guaranteed. E. O. Price, new location west side South Highway, Phone 111. 47-6c

I AM BUYING ENGLISH WALNUTS—Pay market price; will buy as long as they last. The R. H. Feed Store, Ruth Hosner, Prop., Lakeport. 31-tfc

BRICK AND CEMENT work done by competent worker. Fireplaces of a guaranteed kind built. Will estimate. Write or phone W. H. Burgett, 407 Tucker St., Healdsburg. Tel. 370-R. 18-tfc

RUGS MADE from old carpets and rags. Alameda Rug Works, representative will be in Ukiah May 14, and will call with samples. Rugs and carpets cleaned. Leave orders at Republican Press, Ukiah. 6-tfc

ANTIQUE AND MODERN furniture — Upholstered, repaired, finished by experts. All types mattresses rebuilt. Representative will gladly call at your home. For free estimates drop a card direct to L. A. Crabbe (formerly Farrar's) 441 A Street, Santa Rosa, or address this paper Box 5. 41-tfc

The large circulation of The Republican Press is an almost sure guarantee of result-getting

SEE ME AND SEE BETTER
Dr. C. E. Roberts
EXCLUSIVE OPTOMETRIST
Cor. State and Standley
Phone 285 Ukiah

LATE ISSUES IN THE COURT

Civil-Probate Matters Started In County Recently

Estate of Christina Haas—Return of sale of real estate to Pete Masolini for $612 and return of sale of personal property to Mrs. J. A. Wood for $25 confirmed.

Frank Patterson et ux vs Federal Land Bank—To be submitted on briefs with usual procedure.

Estate of Matt Peterson—J. W. Kingren appointed inheritance tax appraiser.

Matter of Breck Ornbaun, alleged insane — Committed to Mendocino State Hospital.

Estate of Josephine White—Inheritance tax established at $132.26.

Estate of Mary Simpson—Legal notice to creditors.

Estate of William Harvey Johnston—Legal notice to creditors.

Effie Heughes vs Howard Joslin et al—Plaintiff granted judgment quieting title but no damages; matter of findings continued.

Guardianship of Erik J. Aalto — Restoration to competency granted.

Estate of J. S. Rohrbough—Exempt personal property set aside to widow.

Estate of George Mumm—Distribution ordered to Christine Burke.

Estate of Afelia Niemi—Certain specified perishable personal property sold to Angelo Penitenti for $100.

Charles Miller et ux vs Ed Gschwend et al — Demurrer to amended complaint submitted and 10 days to answer.

Amelia Germano et al vs Bess Hartsook — Automobile damage suit, submitted for decision.

Estate of Josephine White—Distribution ordered.

Estate of Ollie Shaw—Residue of estate awarded Blythe Teresa Brown.

Pauline Elaine Moen vs Nichol Ludwig Moen—Plaintiff granted an interlocutory decree of divorce on grounds of extreme cruelty and awarded $20 per month alimony.

Other cases were called and continued.

Praised Concert By Evening Group

Nearly 400 attended the concert given by the Community Symphony Orchestra, directed by Robert L. Sharp, at the high school Wednesday evening, which received high acclaim by the audience. There are approximately 40 pieces in the orchestra, and Mr. Sharp believes it will reach the mark of 50 next year. Solos were by Vincent Trombley of Santa Rosa, violinist, and Miss Genevieve Moran, flutist, of Hopland, where she is a member of the elementary school faculty.

Mrs. Louis Hildreth, Misses Nettie and Pearl Taylor and Mrs. H. L. Preston motored to the Oakland Flower Show Sunday.

REAL ESTATE

WANTED TO LEASE, small place, mountain preferred, Potter Valley, Eel River or Willits; must have water and some hay land. Bob Rhodes, care Mrs. E. D. Howell, Ukiah. 51-3c

ONE OF THE FINEST located lots with old six-room house; close in, large lot, magnificent trees; very reasonable price asked. Terms. Write Lot Owner, care The Republican Press. 48-tfc

DUPLEX COTTAGE, easy terms; always rented. Close to city limits. Large lot, double garage. Discount for cash. Apply at 903 West Clay St., Phone 166, Ukiah. 3-tfc

EXCELLENT INCOME BEARING residence property, close in, with three apartments and three separate bedrooms; six garages. Price $10,000; half cash will handle. Inquire Press office. 36-tfx

FOR SALE—160 acres near Covelo, 20 fruit trees, abundance of water, house partly built; price $1250. Austin Realty Co., 1733 Jefferson St., Oakland. 9-tfc

Dr. R. D. Withrow
Dentist
Republican Press Building
Phone 446

DO YOU REMEMBER WHEN THESE EVENTS TOOK PLACE IN UKIAH?

Out Of The Past Occurrences Brought To Mind By Reporter Of The Republican Press To Recall Old Times

(By Fred Loring)

Do you remember how both ranchers and their hired help, also including their grown women folks, used to put in two eight-hour shifts at this time of the year?

Had To Be Done.

During the horse and buggy days and up to the advent of automobiles, trucks and tractors, it was absolutely necessary, to work these long hours in order to get the work done. Ranchers and their hired men got up before daybreak and went out to the barn with a kerosene lantern and fed horses and milked cows. In the meantime the wife and older girls were preparing breakfast and they also worked with kerosene lamps. By the time the men had finished their chores breakfast was ready and consisted of ham or bacon and eggs, potatoes, hot biscuits, homemade preserves and jellies, coffee and all of the rest that goes to make a meal for hungry men. By the time breakfast was over it was getting light and the men hitched their horses and went out to plow, cultivate or cut hay. In those days ranchers walked behind their plows and cultivators and when the first sulky plows were introduced older men said the younger generation was getting soft.

Women Were Busy.

After washing dishes the women folks baked bread, put up many hundred jars of fruit and jellies during the season, did most of their sewing and churned.

It Was Work.

The churn they held on the floor between their feet and it had a dash at the bottom and they raised the stick it was fastened with up and down until the butter came. The butter was then taken out and worked until the milk was out—and the buttermilk, oh, how good it was! What we have now does not begin to compare with it. There were small particles of butter floating about and there was no better drink on a hot day. The surplus butter was made up in rolls and wrapped in paper similar to that now in use and was put away in a cool place and finally taken to town where it was exchanged for merchandise at Charles Hofman's general merchandise store.

The Way Of The Porker.

In those days every rancher raised some hogs, which they butchered, and smoked their own hams and bacon. We had real spareribs then and not a lot of bones on which there is hardly a mouthful of meat. When a rancher killed a hog during warm weather it was a rule to divide the meat with his neighbors to keep it from spoiling, for there were no Frigidaires on ranches in those days. The following week his neighbor slaughtered and so on until all of the ranchers had taken their turn. This also applied to the killing of veal and before the game laws were so strict when a man killed several bucks this same practice applied.

We Had Mills.

A large portion of the valley land was sown to wheat for it took a large amount of hay to feed the horses. In early days Ukiah valley had three flour mills and all of the bread was made from home product. Just before 1900 the Isbel mill, Ukiah, was quite an institution and the bread made from this flour was wholesome but not quite as white as the imported flour. The outside finely sifted flour finally put the local flour mills out of business but popular opinion is now swinging back and we today have wholewheat and other good flour from which all of the nutriment has not been taken.

Flour mills, blacksmith shops and livery stables all went out about the same time.

Travel Was Slow.

When people traveled by horse stages and they intended to make a long trip, such as to Eureka, they also got up at daybreak in order to get a good start and it was sometimes possible to reach the Humboldt county line before dark. The teamsters were also men who worked long shifts and with good luck they could go as far as Willits in one day. It took five days to make the round trip to Covelo. A Potter Valley rancher by leaving at daybreak could come to Ukiah, do his trading, and return home just before dark when the days were long.

Too Many Regulations.

At every session of the legislature lobbyists of the trusts have laws passed making it unlawful to perform certain necessary functions. We now have a law which makes it unlawful for a person to cut the hair or shave another person unless they are a licensed barber. The Milk Trust has had laws passed which prevents ranch women selling cottage cheese or buttermilk, such as we used to have and were so tasty and nourishing. The Meat Trust has laws making it a misdemeanor for a rancher to slaughter a hog or beef and sell it at a local market. The beef or hog must be slaughtered in a registered slaughterhouse and the restrictions are so severe it takes considerable capital to install one and then we have to support meat inspectors on top of that. Of all these laws the apparent object of which is to transport our products to San Francisco and have them processed there, the only one the writer does not think is a cinch one, is that governing the sale of eggs and even in this there is no reason why eggs should not be candled right here in Ukiah instead of being first shipped to Petaluma and then returned with the extra charges. It is still lawful for bakeries to survive in small cities, but how long will it be before they will also be unlawful? About half the bread now used in Ukiah comes from San Francisco and as a "health measure" I look for this also to be legislated out of business.

Wayne P. Burke
ATTORNEY AT LAW
Republican Press Building
Ukiah, California

NOTICE

The banks of Ukiah and Hopland will be closed every Saturday during the months of June, July and August, 1940.

This action is taken pursuant to Chapter 414, Statutes of California, 1939.

SAVINGS BANK
OF MENDOCINO COUNTY
Ukiah and Hopland

BANK *of* AMERICA
N. T. & S. A.
Ukiah Branch

Mother Who Slew Child At Talmage

Mrs. Betty Hardaker, 26, formerly of Zenith, Missouri, who beat her four-year-old daughter, Geraldine, to death in a park washroom at Los Angeles February 19, because she was "too good to live," has been transferred to Mendocino State Hospital and apparently is adjusting herself to routine of the institution.

MILLER'S RETURN

Mr. and Mrs. George M. Miller returned Sunday from Shively, where they have been the past three weeks at the home of Mr. and Mrs. George Sweet. Mr. Miller is an uncle of Mr. Sweet. The local couple is happy to report Mrs. Sweet is making a fine recovery from the recent illness which called Mrs. Miller to her bedside.

Personal Mention

R. E. Patterson, who had been connected with Standard Oil distribution service at Hopland, will come to Ukiah to reside, following the closing of the plant at Hopland. Mr. Patterson will be employed here by the Standard.

R. O. Foster, of Talmage, plans to leave the end of the week on a trip of four or five days to Yosemite, in which business and pleasure will be combined.

Mrs. Vernie Albertson arrived from Santa Rosa Thursday to assist Mrs. Fannie Grant at the Telephone office until the end of the week, when A. H. Hurlock, manager, returned from three weeks on the coast and at Lake county.

Former Sheriff R. R. Byrnes was in town Monday from his sawmill in Anderson Valley.

Manager Fred E. Dickey and George Kroetz attended the birthday party of A. P. Gianini Monday on his seventieth birthday. Mr. Gianini is founder of the Bank of America. The affair was held at San Jose.

Superintendent of Schools J. W. Taylor is home from Stanford where he went to arrange for speakers at coming teacher gatherings here.

NOTICE

BANK OF AMERICA NATIONAL TRUST & SAVINGS ASSOCIATION, of the County of San Francisco, State of California, the present owner of the land hereinbelow described, hereby gives notice that it will, on the 2nd day of June, 1940, at 10 a. m., apply to the State Land Commission, State Capitol, Sacramento, California, for a duplicate Certificate of Purchase, No. 2472, issued to John Finnell, dated August 24, 1894, on Location No. 11379 San Francisco Land District, for N½ of NE¼ and N½ of NW¼ of Sec. 27, T. 24 N., R. 10 W., M. D. M., in the County of Mendocino, State of California, containing 160 acres.

Date of first publication, May 1, 1940.

G. D. SCHILLING,
Assistant Vice-President,
Bank of America National Trust and Savings Association.

50-4c

TAFT & SPURR
ATTORNEYS AND COUNSELORS AT LAW
Marks Bldg. Ukiah, Calif.
Telephone 66

CHAS. SWANFELT
Carpenter and Builder
Phone 614, Ukiah, California

SAN FRANCISCO
Down Town • New and Modern • All with Baths and Showers • Family Rates • Write for Illustrated Folder
DRIVE-IN GARAGE Rates From $2.00
HOTEL ROOSEVELT

Al Hawkins was down from Willits Monday.

NOTICE OF INTENTION TO ENGAGE IN THE SALE OF ALCOHOLIC BEVERAGES

May 4, 1940.

To Whom It May Concern:

Notice is hereby given that fifteen days after the date posted, the undersigned proposes to sell alcoholic beverages at these premises, described as follows:

VIRGINIA'S LUNCH, one mile south of Ukiah on east side of Highway No. 101.

Pursuant to such intention, the undersigned is applying to the State Board of Equalization for issuance of an alcoholic beverage license (or licenses) for these premises as follows:

On sale Beer.

Anyone desiring to protest the issuance of such license(s) may file a verified protest with the State Board of Equalization at Sacramento, California, stating grounds for denial as provided by law.

52-1c RALPH HOGAN.

NOTICE TO CREDITORS

In the Superior Court of the State of California, in and for the County of Mendocino.

In the Matter of the Estate of ISLAH T. BOWERS, Deceased. No. 6539.

Notice is hereby given by the undersigned H. P. BOWERS, Administrator of the estate of Islah T. Bowers, deceased, to the creditors of, and all persons having claims against the said deceased, to file them with the necessary vouchers within six months after the first publication of this notice, in the office of the County Clerk of the County of Mendocino, State of California, or to exhibit them with the necessary vouchers within six months after the first publication of this notice to the said H. P. BOWERS at the offices of Preston & Gibson, attorneys at law, Preston Building, Ukiah, California, the same being the place designated for the transaction of the business of said estate in the County of Mendocino, State of California.

Dated this 12th day of April, A. D., 1940.

H. P. BOWERS,
Administrator of the Estate of Islah T. Bowers, deceased.

PRESTON & GIBSON
Attorneys for Administrator
Preston Building
Ukiah, California.

First publication in Ukiah Republican Press, April 17, 1940.

49-4c

Ukiah Plumbing & Heating Co.
Dom. Crinella
Business Phone 240-J; Res. 240-M
109 W. Perkins St., Ukiah
REPAIR WORK OF ALL KINDS

Northwestern Pacific Railroad Co.

Announces the Following

Schedule Effective February 1

Train No. 2
Lv. San Francisco 7:20 a. m.
Instead of 7:35 a. m.
Arrives at Ukiah 11:39 a. m.
Instead of 11:59 a. m.

Train No. 4
Lv. San Francisco 8:30 p.m.
Same as in past

Train No. 1
Leaves Ukiah at 2:10 p. m.
Instead of 2:20 p.m.
Arrive San Francisco at 6:32

Train No. 3
Leaves Ukiah at 4:00 a. m.
Instead of 4:10 a. m.
Arrive San Francisco at 8:40

Northwestern Pacific
Redwood Empire Route

Just As There Are No Two Faces That Are Exactly Alike
—there are no Two Men Who are Built Exactly Alike
Individual Satisfaction Requires Individual Service!
Your Clothes Will Look Better, Feel Better, Wear Better!
That is the reason why you should have your clothes tailored by an expert to your individual requirements.
We Do Remodeling of All Wearing Apparel
We Are Now Showing Over 1000 Spring and Summer Styles
KNEWBOW'S 321 S. State St. Phone 144
Over 21 Years in the Tailoring Business in California

NOTICE OF INTENDED MORTGAGE

Notice is hereby given that R. A. MILLARD, of Ukiah, California, intends to mortgage to HUGH BLAKE, of Ukiah, California, his garage equipment now situate in North State Garage, Ukiah, California, and that said mortgage will be executed and delivered and the consideration paid at ten o'clock A. M., of May 11, 1940, at the law offices of Hale McCowen, in the Minetti Building, Ukiah, California.

Dated: May 3, 1940.

R. A. MILLARD.
HUGH BLAKE.

State of California,
County of Mendocino, ss.

On this 3rd day of May, in the year One Thousand Nine Hundred and Forty, before me, Hale McCowen, a Notary Public in and for the County of Mendocino, personally appeared R. A. Millard and Hugh Blake, known to me to be the persons whose names are subscribed to the within instrument, and acknowledged to me that they executed the same.

In witness whereof, I have hereunto set my hand and affixed my Official Seal, at my office in the County of Mendocino, State of California, the day and year in this certificate first above written.

(Seal) HALE McCOWEN,
Notary Public in and for the County of Mendocino, State of California. 52-1c

Hugh L. Preston
ATTORNEY AND COUNSELOR AT LAW
124 Preston Building
Ukiah, California

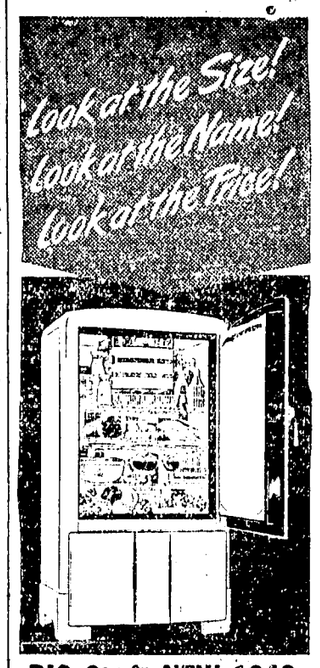

BIG 6¼ Cu. Ft. NEW 1940
KELVINATOR
119.95*
Delivered in your kitchen with 5 year Protection Plan

NO QUESTION—these are the greatest electric refrigerators ever built for the money!

Compare them with any other you choose . . . Look at the size! This is a full 6¼ cubic foot capacity. Look at the name! This one's Kelvinator, the oldest maker of electric refrigerators. And look at the price. It's only $119.95*!

Nowhere will you find a 1940 model electric refrigerator—new from Permalux finish to automatically lighted interior—offering such value—and powered by so economical a unit as the Polarsphere sealed unit—for as little as $119.95*!

Why pay good money for an out-of-date, last year's model offered as a "clearance" when you can own a big 1940 Kelvinator—with 1940 improvements—at this price! Come see these new Kelvinators—and get the free book, "The 1940 Refrigerator Guide", . . . complete, authoritative information!

*State and local taxes extra.

Finest Kelvinator Features
11½ square feet of shelving • Automatic light • Easy-Touch door handle • 84 ice cube capacity—9 lbs. • Automatic Kelvin control • Permalux cabinet finish • Porcelain-on-steel interior • 2 extra-fast freezing shelves • Embossed freezer door • Big cold storage tray—and many other features you'll be glad to see. Come in today.

POINEER OIL & BURNER
305 North State St.
Telephone 331-J

WILLITS BOASTS A MAGNIFICENT $50,000 THEATRE, THE NEW NOYO

(Carried from Page 1)

brings about a striking result to add further to the attractiveness of the structure.

Lighting Is Blended.

From one end of the building to the other, modern and fashionable equipment has been used. The projection room houses the latest facilities for high-class performance and ladies' and men's lounges have been conveniently situated and have ample room. Bright Neon lighting effects feature the front of the building with colors throughout, the main sign and marquee being blended to match the remainder of the theatre.

Eating Place Re-opened.

The Depot Restaurant, which has been closed for the winter, has been re-opened under the management of Mrs. C. A. Larson and daughter, Mrs. Charlotte White.

Bridge Broke Down.

A heavily loaded truck passing over Mast creek bridge at the upper end of the valley broke the stringers and the bridge has been closed to travel while being repaired. This bridge is located near where the east valley road joins the Mast hill road on the Hellesoe ranch and leads to Morris dam. Supervisor Bittenbender was notified as soon as the discovery was made and now has a crew of men making repairs.

Ancient Burial Place Uncovered.

Skeletons of four humans, one of which was a child, uncovered by a scoop shovel working on Biggar highway opposite Tatu station Tuesday of last week, were probably those of Indians. Likely an old Indian burying ground once occupied the site where the shovel was working. The skulls were discovered by one of the workmen when the shovel dumped a load over the bank. Some more bones may have been uncovered before the discovery was made and covered up in the refuse. The bones were taken to Ukiah but the chances are that nothing positive will ever be determined.

Willits Has New Mayor.

Guy Hall was elected mayor by a unanimous vote at the first session held by the new city council. Councilmen Will Collier and W. D. Ford were sworn in and assumed their new duties. The two holdovers are Dr. George Schmidbauer and V. T. Lewis. Mr. Hall has started his third term as alderman and is the oldest ranking member of the council. D. T. Bennitt, local lawyer, was appointed city attorney at a salary of $36 per month.

May License Pinballs!

The matter of placing a license fee on pin-ball and music machines in public places was discussed but no action was taken at the meeting.

Pat Powers flew here from Oakland for a short stay Thursday. He was enroute to Covelo where there is also a good landing field. Mendocino county is now becoming air conscious and the number of local fans is growing continuously.

Two Homes Blessed.

At Howard Memorial Hospital last week a boy was born Mr. and Mrs. John Hill, of Nashmead, and a girl to Mr. and Mrs. David Corbett.

Hurt By Horse Fall.

Mrs. Alice Cannon received painful and possible internal injuries last week when the horse she was riding on her Sherwood Valley ranch reared and fell backwards. The saddle horn struck Mrs. Cannon in the side. She is now resting comfortably at the hospital, according to Dr. R. A. Babcock.

Have A Girl.

Word has been received here a baby girl has been born Mr. and Mrs. Richard Exley at Eureka. The father was born and raised here.

Superintendent Roy Good was called to Arcata last week on school business.

Aristi Paravicini has returned from Mexico City where he enjoyed the winter.

Sowed Rice Field.

Mr. and Mrs. Walter Moore and family and Eugene Graham visited Willows and the former had the unusual experience of watching Mr. Graham sow a rice field from an airplane. On account of the water and mud this is the only way it can be done to advantage, but in the Orient coolies wade in the mud and sow it by hand.

Were At Springs

Mr. and Mrs. Ward Young and brother, Wesley Young, visited the famous Deer Lick Springs in Trinity county several days last week.

New Ridgewood Foreman.

George Kelly has resigned his position as foreman in charge of horses at Ridgewood ranch and Ray Kane, of San Mateo will take his place. The latter is one of the best horsemen in California, and has to be, on account of having such valuable horses to look after. He is an expert polo rider and takes much interest in rodeos. Charles S. Howard, owner of the ranch, will give him the privilege of taking a very active part in our rodeo connected with the Frontier Days celebration next July and also at the rodeo and horse show at Ukiah.

Has Famous Sire.

The seventh colt sired by Seabiscuit was born last week to Fair Knightess, who is also a famous race horse in her own right. Three of the seven colts sired by Seabiscuit are fillies.

Mr. and Mrs. John Long came over from Anderson Valley last week on one of their regular trips.

Once Lived Here.

Mr. and Mrs. Vane Rogers, of San Francisco, and Mrs. Tillie Mohn, of Windsor, all former residents, were here last week visiting relatives and old friends.

Mrs. Sidney Black and baby returned last week from a month's visit in San Francisco and the bay region.

Mr. and Mrs. A. A. Walker were Ukiah visitors one day last week.

Mrs. Callie Heyward and Mrs. Annie Owens visited their brother, Robert Blair, at Santa Rosa several days last week.

The Year's Building.

Building permits amounting to $26,931.94 have been issued so far this year with a promise of much more during the summer months. This is considerably larger than the building permits issued last year to this date.

Educators Gather.

Principals and English teachers of Mendocino, Humboldt, Del Norte and Lake counties had an all-day session here Saturday. Forty teachers were in attendance and had an elaborate luncheon at Hotel Van. Principal Roy Good presided at the meeting held at the high school and elementary teachers met at the grammar school.

Going To Coast.

The Mendocino County Music Festival will be held at Fort Bragg next Saturday, May 11. Our high school orchestra and glee club have been busy practicing and they expect to return with high honors. Warren Andersen and Ileta Shimmin are the instructors.

For Increased Economy Use

SIGNAL DIESEL FUEL

Meets All Requirements of U. S. Navy Standards and of All Leading Diesel Engine Manufacturers

And you can be sure that Signal Diesel Fuel is cleanly handled and cleanly delivered to you!

SIGNAL OIL CO.

A. L. TATMAN

Day or Night Service

Phones 773; Residence 624

2 GREAT HITS

WEDNESDAY THURSDAY

MAY 8-9

THE SEASON'S LAFF RIOT!

EVEN GIRLS WHO HAVEN'T ANY . . . WILL AGREE THAT TWO'S TOO MANY!

"Too Many Husbands" starts:— 7:06—10:08

AND

SHOWN ONCE ONLY AT 8:30 P.M.

Friday Only--May 10

STOP THIS DREADED TRAFFIC!

'THREE STOOGES' IN—"OILY TO BED—OILY TO RISE"

VARIETY REEL—"AN ORGAN NOVELTY"

"DREAMS ON ICE"—COLOR CARTOON

FEATURE STARTS:—7:55—10:19

TONIGHT AT 9:00 P. M.

KENO · · KENO

4 JACKPOTS 4

Saturday Only, May 11

"GENE AUTRY" STARTS:—3:41—7:53—10:36

it's tops in ACTION

PLUS

"LAUREL AND HARDY" STARTS:—2:32—6:41—9:27

BARGAIN MATINEE — 1:45 P.M.

COLOR CARTOON — "DICK TRACY'S G-MEN" Chap. 6

OFFER PUBLIC A FLOWER TREAT

Mendocino Woodland To Hold Preview End Of Month

One of the most unusual displays of wildflowers in several years is promised for late spring at the Contra Costa Vacation Camp, Director Carol Lovene reported on her return from a trip to the Mendocino Woodlands campsite the past weekend. Miss Levene was accompanied by Mrs. Jean Wulzen, camp commissary manager.

To Have Preview.

Because of the wildflower display and in order to give guests a camp preview, a special rhododendron weekend has been scheduled from May 30 to June 2. The rhododendron will be in full bloom at that time throughout the camp. Wild iris, columbine, bleeding heart, thimble berry blossoms, wild lilac, oxalis and azalea also abound in the Woodlands region.

Chance To Attend.

Adults and families should enroll immediately for the four-day spring holiday by calling Richmond 753 or Martinez 1240, Local 46, or by going to the recreation office, Room 306, Courthouse, Martinez, or the camp office, room 218, 271 Tenth street, Richmond. Transportation to camp is available by train or bus. Special charter busses will be arranged for large groups through the camp offices. Camp activities for the special weekend will include swimming, boating, hiking, fishing, campfire entertainment and sports.

SNOW ON MOUNTAINS

The last storm covered San Hedrin and other high mountains with a coat of snow which can be plainly seen from town.

Agent H. P. Dohring, of the Northwestern Pacific Railroad Co., and Mrs. Dohring were guests of Willits friends Sunday.

GRAPE GROWERS HEARD JACOBS

Vineyardists Listened To Talk On Philoxera Saturday

The Mendocino Dry Wine Grape Growers met at Municipal Clubhouse Saturday evening and many were on hand to hear Prof. A. G. Jacobs of the department of viticulture, University of California, who said philoxera was increasing locally and that, sooner or later, all native roots will have to be replaced with resistant stock — in 20 years, Prof. Jacobs said, there would be very few vines on native roots here.

Sonoma Has Charge.

All planting in Sonoma is on resistant roots. It takes longer for philoxera to kill vines in irrigated valleys than on our dry land. On account of our light production he advised us to grow the grapes that make the best wines and the most vigorous growth, such as Carignane, Golden Chasselas, Sauvignon Virt, etc.

Native Of Mississippi.

Prof. Jacobs stated philoxera is a native of the Mississippi valley and was first discovered about 1852. Soon after that it was carried into France on wild grape cuttings and destroyed 75 per cent of the 4,000,000 acres of vineyard in three years time.

They Are Costly.

The rooted resistant cost $30 per 1000 and resistant roots grafted to fruiting varieties cost $85 per 1000, which makes it very expensive to plant a resistant vineyard.

What Causes It.

Philoxera is spread by infested nursery stock, by drainage water, on tools such as plows and discs, trucks, wagons, animals, birds and picking boxes.

Can Inform You.

The Association took in several new members Saturday and there is a comfortable balance in the treasury. Anyone wishing information on the subject of Professor Jacobs' talk can be informed by consulting Horticulturalist Norman G. Buhn.

Recovering After Breaking Three Ribs

Mrs. A. W. Fanslow is improving steadily following the painful injury which resulted in three broken ribs from a fall in her home nearly two weeks ago. Her many friends will be happy to learn she is able to be up part of each day now. Dr. J. J. Kirwin is the attending physician.

Mrs. Una Boyle Nunes, of Leonard Lake, was a countyseat visitor yesterday.

DIED ON COAST

Mrs. J. P. Summers died Monday at Santa Cruz. Funeral services will be today in Santa Cruz. Mr. and Mrs. Summers conducted an auto court here until a few weeks ago, leaving Ukiah on account of Mrs. Summers' health.

Oregonians Here To Visit Relatives

Mr. and Mrs. J. M. Herburger arrived Sunday evening from Grant county, Oregon, and are guests at the home of Mr. and Mrs. A. R. O'Brien, Mr. Herburger being a brother of Mrs. O'Brien. Mr. Herburger is a member of the family continuously engaged in cattle business since 1852 in Grant county, Oregon, the big American Ranch having been the property of the family since that year. After 10 days or two weeks visit Mr. and Mrs. Herburger will return north.

Valley Native Is Cited For Offense

Sheldon Busch will appear before Judge Will Van Dyke Friday to answer charges of having crashed two cars last week. Mr. Busch is alleged to have struck a car, gone a short distance and while a passing motorist was assisting the autoist Mr. Busch first hit, to have turned around and piled into the two machines and then into a telegraph pole, winding up among the weeds in a nearby field. Officer A. W. Stultz arrested Mr. Busch.

Mrs. Ina Eversole Sells Her Home

Monday Mrs. Ina Eversole's home at Oak and Scott streets was purchased by Mr. and Mrs. Warren Lampson, of Geyserville. Mrs. Lampson is the former Marjorie Thompson of this city. The attractive house and lovely garden will make a delightful home for this couple. Mrs. Eversole and her daughter, Patricia, will move Saturday to the new bungalow recently completed by Henry Rechnitzer at Spring street near Walnut avenue.

Caesarian Birth Of A Second Son

Sunday morning Mrs. W. H. Brunner gave birth to a son at Ukiah General Hospital by Caesarian delivery. The child weighed six pounds four ounces and is the second son of Attorney and Mrs. Brunner, and grandson of Mrs. Jessie Brunner. Dr. J. E. Gardner is in attendance.

OMER LARUE IS LAID TO REST

Deceased, Aged 72, Had Lived In State Past 12 Years

Sunday evening Charles Omer Larue passed away at the age of 72 at Hemlock Ranch on the Lake county road. Deceased was a native of Minnesota and had lived in California the past 12 years. Surviving are a widow, Mrs. Bertha Larue, and the following sons and daughters, Mesdames Neva Morris, Delia Duffey and Viola Buhrman, and Omer Larue of Ukiah; Mrs. Nora Ames of Fort Bragg, Mrs. Nina Chartrand of Redlands, Mrs. Rena Millford, Mrs. Lena Armore and Philip Larue of Michigan. Funeral services will be this afternoon at two o'clock from Eversole Mortuary, Rev. Richard A. Van der Las officiating.

PERSONAL MENTION

Yesterday Frank Branson and Marion Hodel, who are active in affairs of the 20-30 Club, left at dawn for a day's motor trip to the coast and return.

Mr. and Mrs. A. R. Steiert left Monday for a stay of several days in San Francisco with their son-in-law and daughter, Mr. and Mrs. Paige Payne.

Mr. and Mrs. R. F. Clarke were in San Francisco yesterday.

Mr. and Mrs. E. D. Webber were Farley shoppers here yesterday.

Mr. and Mrs. Bert Rowley were here from Anderson Valley Sunday.

Fred W. Hammond, Sr., who is taking life easy these days at his Robinson creek country place, was in town a few hours Friday. For years Mr. Hammond was president of the John A. Roeblings Sons Co. of California, the corporation that furnished the cables for the Golden Gate bridge, being retired last year.

W. J. Cummings, assistant Freight and Passenger Agent of the Northwestern Pacific Railroad with headquarters at Santa Rosa, was here Wednesday. Mr. Cummings has been with the Company a great many years and probably, by their first name, knows more men in this part of the state, than any railroader.

A. R. O'Brien went to San Francisco yesterday and today will attend a meeting of the Golden Gate Bridge and Highway District.

Edward Lorenzini, of Healdsburg, was called to Ukiah Wednesday. Mr. Lorenzini will likely soon be connected with Greyhound Stages in the north Bay district. The visitor is a member of a prominent Marin county family.

Mr. and Mrs. A. R. O'Brien will motor to San Francisco Friday and Saturday Mr. O'Brien will attend a meeting of the State Prison Board at San Quentin.

Mr. and Mrs. John Long, old-time residents of Willits, now living in Anderson Valley, were Ukiah business visitors Saturday after being in Willits.

PHONE 55 **STATE THEATRE** UKIAH CALIF.

CONTINUOUS SHOW SUNDAY— FEATURE STARTS:— 2:09—4:38—7:07—9:36

MONDAY FEATURE STARTS:— 7:07—9:36

SUNDAY · MONDAY

MAY 12-13

A SWASHBUCKLING LIKEABLE SCOUNDREL! Here's Gable at his best!

Ruthless fighter! Reckless lover! In one of the most powerful virile romantic dramas of his whole career!

STARTING TOMORROW

Clark GABLE · Joan CRAWFORD

STRANGE CARGO

IAN HUNTER · Peter LORRE · Paul LUKAS · Albert DEKKER

Produced and Directed by Frank Borzage

A Metro-Goldwyn-Mayer PICTURE

LATEST PATHE NEWS

CARL HOFF AND HIS ORCHESTRA

COLOR CARTOON—"KITTENS' MITTENS"

Lucky Tuesday MAY 14

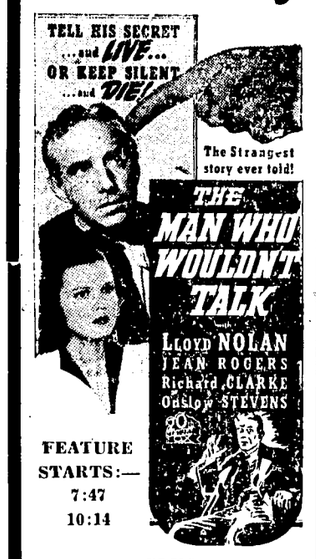

FEATURE STARTS:— 7:47 10:14

PLUS

FOX NEWS

MUSICAL— "BULLETS AND BALLADS"

COLOR TOUR— "LIFE IN PARIS"

LOONEY TUNE— "PIED PIPER PORKY"

AND

$ GIANT LUCKY STAR $

AT 9:00 P.M.